Gc
929.2
M83112m
2087264

M. L.

REYNOLDS HISTORICAL
GENEALOGY COLLECTION

ALLEN COUNTY PUBLIC LIBRARY
3 1833 01419 5512

Digitized by the Internet Archive
in 2019

https://archive.org/details/genealogyofmorri00morr

310

G E N E A L O G Y

of

Morris - Trueblood

Moore - Parker

by

Harvey Morris

Typescript

Salem IA: 1935

00004

80 1002 9

Rec. June 8-1980

40000

Compiled by
Harvey Morris.

2087264

HARVEY MORRIS

Salem, Ind. 1935.

-INDEX-

	pages.
Morris Family	1 to 46
Benoni Morris Line	1 to 23
Trueblood	47 to 60
Moore Line	61 to 83
Parker Line	84 to 90
Items of Interest	91 tO 119

MARRIAGE CERTIFICATES.

Benoni Morris and Rebecca Trueblood	12
Jephtha Morris and Mary P. Moore	16
Joseph Moore and Penninah (Parker) Park	70

THE MORRIS FAMILY.

There seems to be planty of evidence that the Morris family of Virginia, North Carolina and southern Indiana is of Welsh ancestry, although the family was very numerous in England, being well distributed throughout the western part of that coutry.

One verson by some who have claimed to have traced the the line. claim that one, John Moyce-Morice- Maurice- came to England with William the concorer, and as compensation for his services was assigned an estate in Wales.

Barber in his study of British names, ("British Family Names") pp 230 says the name is of Norman origin, and may originally have been Maurise. While M.A.Lower, one of the earlier writers on such subjects, says in Family Nomenclature", Vol. 1 p 55, "Morris is variously spelled, Morys, Morice, Morrice, Mawrice, etc.. Some of the families bearing this name are of Welsh extraction, Mawrrwyce being the Wesh form of Mavors. (Mars). G.W.Bardsley in "English Surnames" gives some interesting facts regarding the fixing of family names in Wales; Page 577, Morris or Morrison is from Maurice or Maurice. Page 439, The name Morris was numerous in England as well as in Wales. In Wales the name appears in the North in the proportion of 80 families in each 10,000 individuals, in the South, in the proportion of 76 families to each 10,000 individuals.

Page 439, Previous to the time of Henry V111 (1509-1547) who was very much interested in heraldry and who induced the gentry of Wales to select fixed surnames. There were no fixed surnames, and a man simply prefixed "ap" to his father's baptismal name. But after that time the fathers name of the name of somes earlier ancestor began to be adopted as a permanent surname. Under the old system or custom, if a mans father's baptismal name was Thomas, his son John might be John ap Thomas; while in time if this John should be the father of a son John, his name would be John ap John. This the tracing to origin of Welsh names is almost hopeless. It does seem improbable that the names Morris may have been a patronymed name, and at one time was John ap Maurice, and later John Morris.

That there were Morris families in Merionethshire in the western part of Wales is certain, as Glen in his "Welsh Founders of Pennsylvania, page197 et seq. names Ellis Morris or Maurice of Dolgyruchaf; Evan Morris of near Tyddyn y Gareg. both in Merionethshire, and several other families in Denbigh Town in Montgomeryshire, as being among those who were concerned in the Welsh settlement of Pennsylvania which began in 1682 or thereabouts.

Mrs. Sarah P. Morrison, in her "Among Ouselves", Vol. 1, page 12 et seq. expresses the thought that the name Morris, means "strong or brave in battle," being composed of the Welsh words "Mawr-ryce." It is improbable that the first Morris to go to North Carolina, reached there as early as 1650, as she states, for the reason that the histories seem to agree that the first white settler of North Carolina was George Durant, who is recorded as having settled there in 1661 at Durants Neck.

However John Morris was there in a very early days, as the ancient so-called "Quaker Petition" bearing date 13th of 7th month 1679 and being signed by 22 Quakers, bears the name of John Morris, and recites that most of the signers have been residents there since the years 1663-1664. *5-

The Morris family began coming to Indiana in the year and from then until 1818 numerous families of the name and related families settled in the state, mostly in Washington County.

The family traditions, handed down from generation to generation, as detailed to the writer by the older members of the Washington County settlers, was that John Morris and two brothers, names not remembered, came to America in the year 1635. The place of landing was variously stated as New Jersy, Maryland and Virginia; but all agreed that John settled in Virginia. They must havd landed in Virginia as the New Jersy and Maryland colonies had not been established at that date. One of John's brothers is said to have gone to New York and the other to Pannsylvania. John remained in Virginia. The Church of England was, at that time, the established church of Virginia, and while some in detailing the tradition, claimed they belonged to the Quaker sect at the time of their arrival, that is hardly probable, as George Fox did not begin his ministry until some years later, and we may reasonably assume they, on the arrival, conformed to the requirements of the established church.

All of the accounts, as I remember them, traced the imigrant, John Morris through Virginia to North Carolina, where we find, from Quaker records, that there was born to John Morris, as son John, born "2-3m-1680." So, from the records, we find John Morris in North Carolina as earlyas 1679 and 1680, with stong circustantial record evidence that he was there as early as 1663-1664. -*5-

We have no record of when John Morris united with the Quaker sect. George Fox made a missionary journey throgh Virginia and North Carolina in 1672.-*7- There were Quaker meetings then established in Virginia and perhps also in North Carolina which were visited by Fox. John Morris may have been a member before this time, or united under the preaching of Fox. But it is probable that he united with them near that time, either before or soon after.

I think it may be reasonable assumed that he had united with the Quakers before he left Virginia, and to escape the restrictions enforced by Virginia on desenters from the established church, and the very liberal land grants offered to settlers in the Albamarle District of North Carolina, opened to settlement about 1663-1664, that he, with numerous other Virginia Quakers, migrated to that locality, Morris going to that part that afterwards became Pasquotank County.

The Morris family became quite numerous in Pasquotank and Perquimins Counties, North Carolina, previos to the year 1800, when it seems they began to migrate. going to what is now West Virginia and Ohio principally, previous to the opening of southern Indiana to settlement, in 1809. Between 1810 and 1820, seven families of the name, including my grandfather, Benoni Morris, settled in Washington County, Indiana. They pratically all came from Pasquotank County, together with many relatives by marriage bearing other names.

Many of the North Carolina Quaker participated in the Revolutionary war. My grand mother, Rebecca Morris told me of two of great-grand father, Mordicai Morris' brothers joining an expedition into Virginia and were there in a severe engagement where one was severely wounded, but was taken to an abandoned cabin on the woods. Word was sent to his home and his mother immediately mounted a horse and went to him, remaining until he was able to be taken home. Also my grandmother, Penninah -Parker-Moore spoke of her uncles having belonged to Gen. Marion's clan, and when the were summoned for service, they said they were "going to ride with Marion's men."

While it has been impossible to verify all of the statements in the traditions, such traditions when handed down from generation to generation, freequently have a solid foundation in facts to rest upon. Especially are they more reliebie, when, at a time, as in this case, the interested parties depended on memory alone to keep the traditions alive for future generations. As an evidence of this, about 1883, the writer met in Iowa a man by the name of John Wilson, whose mother was a Morris, and who was born in Pasquotank County, North Carolina, and had lived there until after the civil war, who, for an hour detailed the family history, giving names, dates, marriages, migrations &c. He had but alimited education and depended on his traned memory, and although about 90 years of age, seemed to have no difficulty in connection the history. We fixed a day, three days off, for me to take his statements and I engaged a stenographer for the purpose, but unfortunately, on the day set, he was taken with pneumonia and unconcious and never recovered.

There is nothing to indicate that the North Carilina familys were nearly related to that Pennsylvania family of Morris, from which the great financier of the Revolutionary period, Robert Morris. His line of descent was from Andrew Morris of Liverpool, England, although he may have been of

Welsh extraction. This Andrew Morris had at least three children, Robert, Ellen and Margaret. Robert born April 7, 1711, came to America prior to 1740. This imigrant Morris had a son Robert Morris, born July 31, 1734, and died May 7, 1806, who was the Revolutionary War patriot.-*9-

In fact there are so many braches of the family now in in America, that it is impossible to identify ther common parentage. This added to the Welsh cutom of making surnames from the christian names of the father, only adds to the difficulty.

The first of the North Carlina family to com to America, seems from printed records to have been John Morris, who sailed from London to Virginia, in the ship "David" in 1635, of which John Hogg was master. As the imigration regulation of the time required the ages of imigrants to be recorder, John's age is given as 26.-*1-

It is true that there was an earlier arrival of this name, John Morris, who came in the ship Bone Neuva, in 1619, aged 24. -*2-

This John Morris also appears in "The living in Virginia" Feby 16 1623, as residing at Elizabeth Cittie.

From a study of the land records however it seems more likely that the John Morris who came in the ship "David", 1635. was the ancestor of the the North Carolina brach of the Family. I am inclined to adopt this view, as it fits in with all of the family tradition as to time of arrival, his age, and all other circustancial evidence.

From a study of the records of land transfers in the early settled counties of southeast Virginia, it seems more likely that the John Morris of the sip "David" 1635 was the ancestor we are seeking.

Land transfers to John Morris; -*3-
From John Laydon in Warwick River County 1636.
From William Barnard, Esq., Isle of Wight County, 1642.
From Thomas Cassen, Lower Norfolk County, 1643.
From William Wright, Gentleman, Nansemond Co. 1655.

Of course it is not certain that all, or even any of these transfers of land were to John Morris who came in 1635, but as they are all in the same section of the state and in adjoining counties it seems reasonable to conclude that was the case, at least as to some of them, in view of the fact that all of the certainly known ancestors were land-holders, or farmers.-Planters as they were the called-
Isle of Wight and warwick River counties were organized 1634, Lower Norfolk about 1643 and upper Norfolk, which became Nansemond county, at about the same time.

There were Quaker meetings in this part of Virginia at the time of some of these land transfers, and it is possible that our John Morris was a member of of the Chuckatuck Monthly meeting of Nansemond county, although an examination of the meager records of that meeting available do show it.

At the time of which we are writing, there was great rivalry between the founders of the colonies to secure immegrants, especially of the well to do agricultural class. Very liberal donations of land were given as an inducement, especially by the Abamarel District colony of North Carolina. This coupled with the desire to get away from the ~~domination of the~~ zealous domination of the established church of Virginia, probable was the cause of our John Morris leaving Virginia for the new home in Pasquotank County, North Carolina. Any way he must have gon there soon after the colony was established, and we ~~fix~~ find him one of the signers of the petition called "The Quaker Petition" dated 13th day of 7th month 1679, addressed to"The Lords Proprietors of Carolina" which petition was signed by 22 well known Quakers of the period, The petition recites many abuses that have come to pass on account of the Culpper Rebelion, and prays relief, reference being made in the body of the petition to particular abuses suffered by "Christopher Nicholson, an ancient inhabitant" and closes with these words, "These from the people of God, who are in scorn called Quakers, whose names are hereunder written the 13th day of the 7th month, 1679. These may give to understand that most of us whose are hereto subscribed, have been inhabitants in Carolina since the years 1663/1664." The fourth one of these Quaker signers being John Morris. This seems to fix the date of his removal to North Carolina at 1663/1664. -*5-

This petition failed ofits purpose, and on 30, June 1690, annother petition was signed by a larger group of the inhabitants of Albamarle County, seemingly including Quakers and others. This petition was addressed to the King, but whether it faied better than the first one is not known. -*5-

Examinations of the land records of North Carolina show that the Morrises were land owners, that they with others paid Quit rents in settlement of disputed claims of the Crown, That they took part in the business of the community, and at times were the owners of large anough herds of annimals, to make it necessary to adopt and register a mark or brand for the annimals to determine the ownership. preparatory to turning them out to range on the common pastures which were mostly what were called "Cane brakes"

At various times members of the family were, at least passive member of the Militia- attendance at muster being compulsory, and, as shown above, some took part in the various military organizations during the Revolutioary War. The records of the Quaker churches sho there was frequent cases of this character before the various Monthly Meetings where different opinions were held as to what discipline should be enforced. One interes ting record discloses that in 1755 John Morris was listed as a member of Captain Henry DeLons Pasquotank militia, which contained 108 men "besides Quakers" Aaron and Joshua Morris were also members of the same company. Ve have nothing to indicate just what connection this Aaron John Joshua were to our line. -*8-

John, Aaron and Joshua were family names among the older Morrises , and seem to have been repeated in each succeding generation with ever increasin freqiency.

It not at all propable that any of those bearing one of these common names, unless it was Joshua, in our line, was the one named as belonging to Militia in 1755, as all of them, if then living, were past the age of militia duty. John 1- was 26 years old when he arrived in America, 1635: John 2-3- was the father of child ,John, born 1680, 2,3mo. and died 20-9mo.1739.

Aaron, son of John 2-3, was born 7mo-14-1704,
died 9mo-10-1770,
Joshua,son of Aaron born 4mo- 6-1736,
died 2mo-17-1777.

In view of the above datta, we may eliminate our John and Aaron from the list of militiamen with confidence, and reasonably assume that the Joshua listed was a younger man than our Joshua, and while he was doubtless a realtive, was descended from another branch of this very numerous family residing in Pasquotank County. Joshua had brothers John and Aaron,. I have no data as to either of them. This Aaron would have been of the proper age, but John too young, reasoning from the order im which their names are given.

- - - - - - - -

Authorities not named in body of foregoing sketch.

#1- Hotten's list of Imigrants to Virginia, p 129.
*2- " " " " " pp 185-244.
*3- Early Virginia Imigrants. Geo. Cabeel Greer,p233.
*4- N.C. Collonial and State records,vol 1.p.650.
*5- " " " " " 1.pp.250-305.etc
*6- Pasquotank County Records, 75002,1691-1797-
*7- Encyclopedia Brittanica.
*8- N.C. Collonial State Records, Vol.22.pp.352-353.
*9- Mervines Gen. Register, Vol.1.p.28.
*10- Louisville Courier Journal Oct.16,1932.

"The Quaker Petition."
North Carolina Collonial and State Records Vol.1.pp. 250-251-252-253.
B.P.R.O. Shaftesbury Papers, Bundle 48, Document 98, Mutillated.

Dated 13th day of the 7th month.1679.

"To the Lords Proprietors of Carolina.
We who are in scorn called Quakers," ect.ect. being a protest against many abuses occurring as a consequence of the Culpepper Rebellion, and concludes with these words: "These from the people of God who are in scorn called Quakers, whose names are hereunder written the 13th day of the 7th month 1679. These may give to understand that most of us whose names are hereto subscribed have been inhabitants of Carolina since the years 1663-1664."

In the body of the petition, reference is made to particular abuses to Christopher Nicholson, an ancient inhabitant.

Charles	*1	Joseph Scott	
Fran-	*2	John Pears	
Christop-	*3	Isack Page	
John	*4	Henry White	
Steven Hancock		Arnold	*8
William Wayf-		Timothy Meads	
Henry Prow		Jonatha Turner	*9
John Hunt		Solomon Poole	
William	*5	Jonathan Tarper	
George	*6	William Turner	
Jonathan	*7		
William Bundy			

*1 is believed to be
*2 is believed to be Francis Toms.
*3 is believed to be Christopher Nicholson
*4 is believed to be John Morris.
*5 No opinion
*6 " "
*7 is believed to be Jonathan Turner.
*8 is believed to be Arnold White.
*9 in the printed copy this name is lined out, Probable the same as #7.

Many of these old documents have beecome so mutillated that much has become illiegable, especially names.

North Caolina Colonial Records, Vol.1.pp. 305-306.

"Petition of the inhabitants of Albamarle County, to the King, 30th June 1680, for relief of abuses suffered during the Culpepper Rebelion."

Signed by

John Sturgeon	Hobert Scott
Andrew Wallwood	John Morris
William Foster	Thomas King
John Wilson	John Edleing
Ralph Fletcher	Edward Wade
Will'm Vaux	Tho, Lepper
Joshua Scott	Jos. Sutton
Robert Inkinson	Wm. Hoggen
Law Consalvoe	Math. Cullen
John Gillcrest	Tho. Symons
John Wallis	Zach Neckson
Robert Bensley	Joseph Pitts
John Lacy	Ja. Long Jun'r
George Castleton	James Long Sen'r

Note-
Pasquotank County was afterwards orgaized out of a part of what is mentioned as Albamarle county in this petition.

THE MORRIS FAMILY IN AMERICA.

Genealogy of a part of one of the southern branches of this numerous family in the United Sates.

-_-_-_-_-_-_-_-_-_-_-_-_

First generation.

John Morris, b, in Wales. 1609
Came to Virginia Colony, 1635, in the Ship "David", Was then 26 years of age.
m. in Virginia between 1635 and 1640.

Children.

John Morris 2. b, between 1635 and 1640, in Virginia.
m, ( ) ( )
d, N.C. after June 30, 1680, when he signed the "Albermarle Petition" to the King.

There may have been other children, but we have not account of them.

John Morris 2, and his wife are said to have been members of "Chuckatuck" Monthly Meeting of Friends in Nansemond County, Virginia, And we have pretty definite records that he was a resident of that part of Albermarle District in 1663-4, that afterwards became Pasquotank County N.C.. He was a signer of the "Quaker Petition to the Lords Proprietors" of 1678, in which it was recited that most of the signers had been residents of the district since 1663-4.

From the records of Little River Monthly Meeting, N.C., we find that "John Morris, son of John Morris" was born "ye 3rd of ye 3rd month 1680."

Beginning with the record of the birth of John 3rd, we have almost complete records of the line as it immediately pertains to my branch of the family, with many of the collateral oranches to given dates.

*JOHN MORRIS-3.

Born	Pasquotank Co. N.C.	3- 3-1680.
Died	"	9-20-1739.
Married	"	(9- 1703) Mary Symonds, Daughter of Thomas & Rebecca (White) Symons.

Mary Symonds

Born	"	12- 4-1687.
Died	"	8-14-1745.

Children.

*Aaron	b. 7-14-1704, d. 9-10-1770,	m. Mary Pritchard.
Elizabeth	b, 9- 6-1707, d.	m. William Symons.
Joseph	b, 12- 4-1709, d,	m, Elizabeth Pritchard.
Sarah	b, 9- 6-1712, d,	m, Samuel Moore.
John	b, 12- 2-1716, d, 1775,	m, 1, Sarah Pierce 2, Miriam _____
Mary	b, 11-29-1719, d, 10-19-1760,	m, John Robison
Zachariah	b, 9-23-1722, d,	m, Anna Williams.
Hannah	b, 12-23-1726, d,	m, William Bundy.
Isaac	b, 1729, d, after 3-28-1799.	m,

June 13, 1755, John Morris paid Quit Rents on three tracts of land, viz: 300 acres, 150 acres and 110½ acres in Pasquotank County, N.C..

His will is of record in Pasquotank County, N.C. dated Nov. 18, 1739, and proved at January Court, 1739/40. It names; wife Mary, children Joseph, John, Zachariah, Isaac, Aron, Hannah, Sarah, seeming to omit Elizabeth, who may have been dead, but also Mary, who did not die until 10-19-1760.

Grimes' N.C. Wills p.256.

AARON MORRIS, son of
John and Mary Symons Morris.

Children.

*Joshua	b, 4- 6-1726,	d, 2-14-1777.	m,	1, Hannah Anderson, 2- Huldah Newby. 3- Mary Winslow. 4- Rebecca Symons.
Benjamin	b, 2-30-1728,	d, 1-30-1762,	m,	1-Mary Bundy 2- Mehetabel Snyder
Joseph	b, 2- 1-1731,	d, 11 -24-1798,	m,	1- Mary Newby 2- Hannah Overman 3- Elizabeth_____
Miriam	b, 4-14-1733,	d, 12-13-1789.	m,	1- Joshua Trueblood 2- Joshua Perisho.
Susannah	b, 7-15-1735,	d,	m,	Christopher Nicholso
John	b, 12-11-1737,	d, 7-10-1776.	m,	1-Mary Nicholson 2- Ruth Winslow
Mary	b, 1- 8-1738,	d,	m,	Daniel Trueblood.
Sarah	b, 1- 8-1743,	d, 7-26-1743.		
Aaron	b, 9- 5- 1744,	d, 13- 8-1795.	m.	1-Margaret Nicholson 2- Lydia Davis.
Elizabeth	b, 4-27-1747,	d,	m,	Thomas Gilbert.

The will of this Aaron (b-1744) is of record in Pasquotank County, N.C., and was proved 1770. Names wife Mary, also, Joshua, Joseph, John, Aaron and Miriam.

Olde N.C. Wills, p.244.

JOSHUA MORRIS, son of
Aaron and Mary (Pritchard) Morris.

Children of
Joshua and Hannah.

*Mordecai	b, 11-14-1749.	d, 1-13-1831,	m, Abigail Overman
Clarkey	b, 2-29-1750.	d,	m, William Pool,

Children of
Joshua and Huldah.

Benjamin	b, 5-26-1754,	d,	m, Lydia Smith 1- -1778.

Children of
Joshua and Mary.

Nathan	b, 1-11-1757,	d,	m, Mary Bell, 6-28-1780.
Jonathan	b, 7-7-1759,	d, 1-28-1796,	m, Penelope Symons 2, Lydia Nixon 10- 1794.
Zachariah	b, 9-27-1761,	d, 4-18-1787,	m Mary Overman 1- -1781.

Children of
Joshua and Rebecca

John	b, 11-17-1774,	d, 3- 8-1798,	m, Miss. Gilbert,
Mary	b, 1-25-1776.	d, 11-15-1849,	m, Benjamin Anderson 3-6-1803.

Joshua's wives.

1- Hannah, daughter of John Anderson.
2- Huldah, " " Samuel Newby.
3- Mary Winslow, Widow of John Winslow,
4- Rebecca daughter of Peter Symons.

The will of Joshua Morris is of record in N.C., dated 1-18-1777. Proved April Court 1777.

Names wife, Rebecca, children John, Benjamin, Jonathan, Clarkey Pool, Zachariah, Mary, Mordecai and Nathan, Father, Aaron.

Records Little River Monthly Meeting, p.598.

Joshua Morris was dealt with by the meeting, subsequent to his thirf marriage, but he appeared before the meeting and condemned his fault, and was retained as an ordinary member, but not as a member of the Meeting of Ministers and Elders.

MORDECAI MORRIS, son of
Joshua &. Hannah -Anderson- Morris.

6- Generation-

Mordecai Morris, son of Joshua and Hannah (Anderson) Morris married 4-28-1773, Abigail Overman, daughter of Nathan Overman, at ~~xxxxx~~ New Begun Meeting House.

Abigail Overman b, 11-11-1751, d, 12-30-1808, age near 56.

Children,

*Joshua	b, 1-12-1774,	d, 10-24-1811,	m, Margaret Henly dau. of Joseph Henly, 4-28-1796.
Nathan	b, 4-29-1776,	d, 1-16-1830,	m, _____
Mary	b, 1- 6-1778,	d, _____,	m, Cypriam Shepherd, 7-16-1795 son of John Shepherd.
Thomas	b, 1- 4-1780.	d, 3-20-1817,	m, 1- Sarah Jordan, 4-1-1802, dau of Thomas Jordan 2- Ann Henley 4-30-1807 dau. of Joseph Henley.
Mordecai	b, 2-22-1783,	d, _____,	m, 1- Martha Winslow, 12-17-1806 2- Milicent Morgan. 10-19-180
Benoni	b, 10-30-1784,	d, 9-10-1871.	m, , Rebecca Trueblood, 9-5-1811.
Anderson	b, 2-22-1787,	d,	m, Mary Anderson,
Abigail	b, 5-12-1790,	d, _____,	m, Benjamin Pritchard, son of Benjamin, 6-2-1808.
John Griffin,	b, 9-7-1794.	d. 9-22-1794.	
Hannah	b, 5-23-1796,	d, 9-11-1796,	

Abigail Overman was b, 1751, d, 12-20-1808.

Pasquotank Records, Vol. 1, p.4.
"Joshua Morris, departed this life, 24th 10th mo 1811, on his way to Yearly Meeting at New Garden in Guilford County, by crossing some water cross (or cource) near Lewisburg, and was taken up and buried the next day."

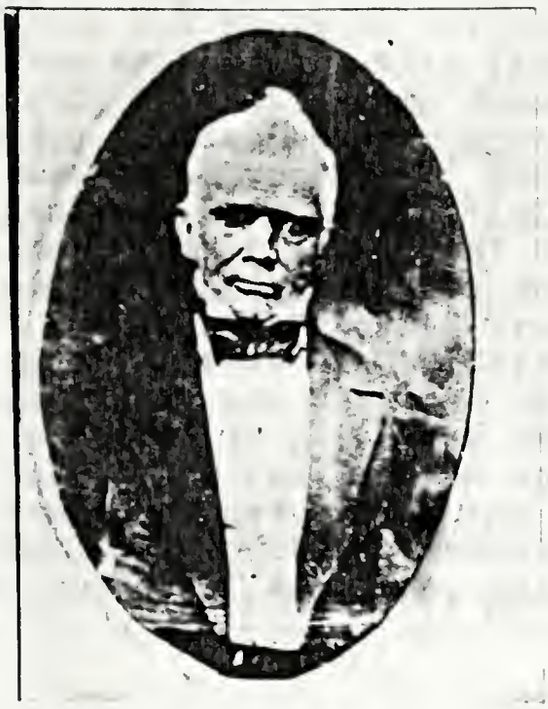

Benoni Morris.

Rebecca (Trueblood) Morris.

MARRIAGE CERTIFICATE
of
BENONI MORRIS AND REBECKAH TRUEBLOOD.

"Whereas Benoni Morris, son of Mordecai Morris and Rebeckah Trueblood daughter of John Trueblood dec'd both of the County of Pasquotank and State of North Carolina having declared their Intention of marriage with Each other before a Monthly Meeting of friends held at Symons Creek in the County aforesaid and after due inquiry nothing appearing to hinder, were allowed by said meeting to proceed.-- Now these are to certify whom it may concern - that for the full accomplishment of their said Intention, this fifth day of the Ninth Month in the year of our Lord one Thousand Eight Hundred and Eleven, they the said Benoni Morris and Rebeckah Trueblood appeared at a publick meeting of friends at the Narrows Meeting house, in the county of Pasquotank, and they the said Benoni Morris and Rebeckah Trueblood, did in a publick meeting openly declare that they took each other for Husband and wife, and as a furthers confirmation thereof they the said Benoni Morris and Rebeckah Trueblood did to these presents set their hands She according to the custom of marriage, assuming the Name of her Husband. --

BENONI MORRIS
REBECHAH MORRIS

We whose names are here subecribed were present at the so;emnization of the aforesaid marriage

Isaac Overman	Mordecai Morris
Isabell Overman	N. Trueblood
Joshua Trueblood	Joshua Morris
Elizabeth Trueblood	Mary Overman
Naoma Trueblood	Anderson Morris
Aaron White	Thomas Morris
Miriam Price	Ann Morris
Miriam Trueblood	Mary Overman
N. Carter	Nathan Morris
James Trueblood	Mordecai Morris, Junr.
Eliza Carter	Sarah Trueblood
Josiah Trueblood	Abner Overman
Aaron Albertson	Joshua Perisho
Joshua Trueblood	Elizabeth Perisho
Nathan B. Morris	Thomas Overman"

From record Symons Creek M.M., Vol. III, p.10.

7

BENONI MORRIS? SON OF
Mordicai and Abigail -Overman-Morris.

Married Rebecca Trueblood, 8- -1811.

Children.

Catherine	b, 9- 1-1812	d,	m, 9-11-1832, John I. Morrison.
Phineas N.	b, 3-17-1814	d,	m, 9-16-1841. Sarah Albertson.
Jephtha	b, 7-24-1816	d, 3- 5-1902	m, 2-18-1847, Mary P. Moore 2-10-25-1876, Elizabeth Wiseman.
Sophia	b, 9-28-1818	d	m, 8- 8-1829, Edmund Albertson.
Thomas	b, 10-18-1820	d, 8-22-1839.	
Joannah	b, 10- 9-1822	d,	m, 9-11-1851, Phillip D. Parker.
Robert	b, 12-31-1824	d,	m, 8-21-1860, Mary A. Peck.
Mary	b, 2-16-1827	d,	m, 10-12-1846, Oliver Albertson

Benoni and family migrated to Washington County, Indiana, in 1817 and lived there until his death. The first three children were born in North Carolina.

Rebecca (Trueblood) Morris was daughter of John 3rd. and Jemima (Nixon) Trueblood. b, 5-11-1787. d, 2-28-1881 at Raysville, Ind. and burried in Quaker cemetery there.

All of the above children are dead -1933- and all left descendants except Thomas, who died unmarried.

The line of Sophia is now extinct. The others are scattered widely over the country, but one -the writer- now remaining in Washington County, Ind.

CATHERINE MORRIS.

8-generation Daughter of Benoni & Rebecca Morris.

Married John I. Morrison, 9-11-1832,
John I.Morrison b, July 25 1806. d, 7-17-1882.

Children.

Sarah	b, 9- 7-1833,	d,	7- 9-1919.	X
Robert I.	b, 11- 3-1835,	d,	3- 4-1918,	X
Maria	b, 7-17-1838,	d,	7-17-1914,	m, Byron Finch,
Anna	b, 8-14-1840.	d,	12-15-1938	m, David W.Coffin 4- 4-1865.
Theopholis W.	b, 3- 4-1842,	d,	7- 1-1898 at battle San Juan Hill, Cuba.	
		m,	_____	Dollde Wilmot.
Henry	b, 3- - 1845,	d,	young.1846.	
Alice	b, 4-11-1847	d,	2-28-1938	m, Robert Cathcart Stuart.
John B.	b, 10-31-1850	D,	11-7-1941.	12-28-1883 m. Laura Stewart 12-27-1882.
Frank W.	b, 9-19-1852	d,	1- 8-1931,	m, Nellie Clayton

Of the above named children, Anna, Alice and John B. are living -Dec. 1933.

Sarah am Robert I. di/not marry, and Maria left no descendants.

John B Morrison. (Letter from Florence Coffin. dated Nov.12, 1941- Beverly Hills, Calif. John B. & Laura Stuart Morrison had 5 children. Margaret - died infancy- Barbara m. E.W. Rendergast) - Stuart - Alice Russell. mar. has one son - Robert. Barbara lives Yuba City, Calif. Alice - teacher. Spanish - Pasadena, Cal. Her mother, invalid. with her.
Letter from Florence Coffin - Beverly Hills, California - dated Nov. 12 - tells of death of John B. Morrison - last of the family - Nov. 7, 1941 - His wife Laura Stuart Coffin. 3 n invalid is living with her daughter Alice. 1186 Woodburn Ave. Altadena, Cal. p.o. of Pasadena, Calif.

9-Generation

Children of Theopholis & Dollis Morrison.

Constance b,_____, died.

Willis b,_____, Attorney in Los Angeles.

Maud b, , Died.

Florence b, _____ Teacher Los Angeles.

- - - - - -

Children of David W. & Anna Coffin.

Minnie b, _____, X

Florence b _____,X

Children of Robert & Alice Cathcart.

Catherin b_____ d, _____, m,

Charlotte b_____ d_____, m,

Children of John B. & Laura Morrison,

Margaret b,_____ d, 1-14-1887. 21 months old.
Barbara b, 9-16-1888,

Stewart b, 11-24-1890

Alice b, 12-17-1892

Russel b 13-12-1894

Children of Frank W. &.Nellie Morrison

Hellen B,_____ m, One son

8-Generation.

PHINEAS NIXON MORRIS? Son of
Benoni and Rebecca Morris.
(Appearing in all later records as NIXON)

Married 1, 9-16-1841, Sarah Albertson, daughter of Bejamin and Sarah -Parker- Albertson.

Children.

Albert	b,	6-26-1842	d,	1-17-1845,	X
Benjamin A,	b,	8-18-1845	d,	7-14-1882,	At Bridgport, Tenn. m, Susan S. Wright.
Benoni	b,	3-12-1849	d,	3-18-1851	X
Esther L.	b,	6-11-1852	d,	3- 4-1860	X

Sarah died 3-31-1859
Nixon m, 2, Margaret Lloyd at Mt. Pleasant Ohio.

Cild.

Edith b, 12- 4-1863 d, m,_____patterson.

- - - - - - -

9-Generation.

Children of
Benjamin A? & Susan S. Morris.

Emelyn	b,	6-28-1870,	d	m,
Robert Percival		4-25-1872.	d,	m,
Mary Edith	b,	9-15-1875,	d,	m,
Sally Ann	b,	6-14-1877,	d,	m,
Oliver	b,	12-31-1878,	d,	m,
Alice	b,	7-14-1882,	d, in Tenn.	m,
Margaret Beunella	b,	11-24-1883		

Susan S. Morris died in Colorado
She was duaghter of Benjamib & Sally Wright.

MARRIAGE CERTIFICATE
of Jephtha Morris and Mary P. Moore.

"Whereas Jephtha Morris of Blue River Monthly Meeting in the County of Washington, State of Indiana, son of Benoni Morris of the same place and Rebecca his wife and Mary P. Moore daughter of Joseph Moore and Penninah his wife of Blue River aforesaid, having declared their intention of marriage with each other, before a monthly meeting of the religious society of Friends, held at Blue River aforesaid; and having consent of parents their said proposals of marriage were allowed by said meeting.

These are to certify whom it may concern, that for the full accomplishment of their said intentions this 18th day of second month, in the year of our Lord one thousand eight hundred and forty seven, thry, the said Jephtha Morris and Mary P. Moore appeared in a public meeting of the said people held at Blue River aforesaid; and the said Jephtha Morris taking the said Mary P. Moore by the hand, declared that he took her the said Mary P. Moore to be his wife promising with divine assistance to be unto her a loving and faithful husband until death should searate them, and then and there the said Marry P. Moore did in like manner declare that she took him the said Jephtha Morris to be her husband, promising with divine assistance, to be unto him a loving and faithful wife until death should separate them.

And moreover, they, the said Jephtha Morris and Mary P. Moore (she according to the custom of marriage adopting the name of her husband) did, as further conformation thereof, then and there to there present set their hands.

Jephtha Morris
Mary P. Morris

That we whose names are also hereto subscribed being present at the solemnization of the said marriage, have as witnesses thereto, set our hands, the day and year above written.

Henry Wilson
Deborah Wilson
Benjamin Cosand
Milea Pritchard
John S. Harned
Betty White
James Trueblood
Phineas Trueblood
Thomas Prtichard
Charles Albertson
Margaret Albertson
Elizabeth Overman
Elizabeth Overman
Eli Overman

Benoni Morris
Rebecca Morris
John P. Moore
Nixon Morris
Edmund Albertson
Natha? Trueblood
William Limdley
Oliver Albertson
Mary Albertson
Hannah M. Newby
Jane Moore
Joanna Morris
Mary Overman
Sarah Moore"

Recorded on Page 67th
By Ben'n A. Overman
Rec."

Note-
The original certificate is written with pen on parchment.

8- Generation.

JEPHTHA MORRIS, son of
Benoni and Rebecca -Trueblood- Morris.

Married 1-Mary -Peele- Moore, 2-18-1847. d,10-18-1862.
2-Elizabeth Wiseman, 10-25-1876. d,10-19-1896.

Children of Jephtha and Mary.

Oscar R.	b, 4- 3-1848.	d, 8-22-1931.	m, 1- Julia Webb. 2- Rose _____
Estella	b, 3- 3-1850.	d, 7-22-1860.	Killed in disruction of scholl house by storm.
Harvey	b, 1-14-1852.	X	m, Martha H.Tucker,9-4-1901
Anna	b, 3- 7-1854.	d 4-19-1937 at Los Angles, Calif.	m, Akonzo L. Kimball. He d, at Mason City,Iowa.

Children of Oscar and Julia.

Oriel R.	b,	X	m,
Benoni	b, 7-7-1881.	d, 2-22-1882.	

Oscar R. Morris died at Saratoga, California.

Children of Anna and Alonzo.

May	b, 2-14-1879.	d, 1- 5-1904.	Mason City, Iowa.
Alice	b, 11.26-1880.	X No child.	m, Ralph W. Mellem.

Elizabeth-Wiseman- Morris was daughter of Sidney Redfield
and widow of Wiseman deceased.

Jephtha Morris.

Mary Peel (Moore) Morris.

Oscar R. Morris.

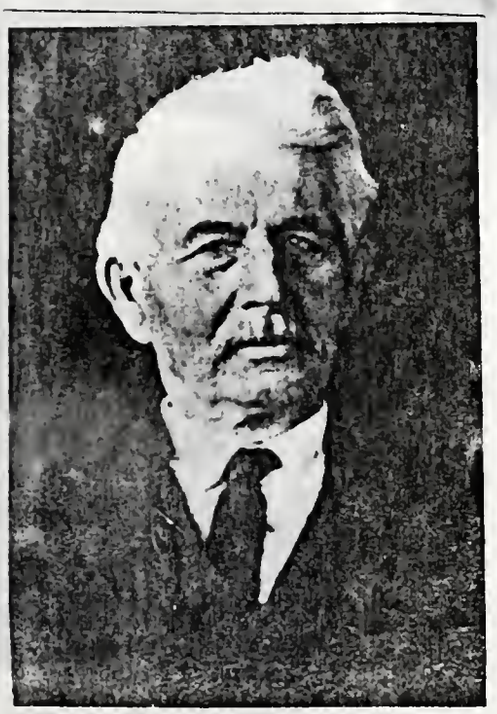

Harvey Morris.

Martha (Tucker) Morris.

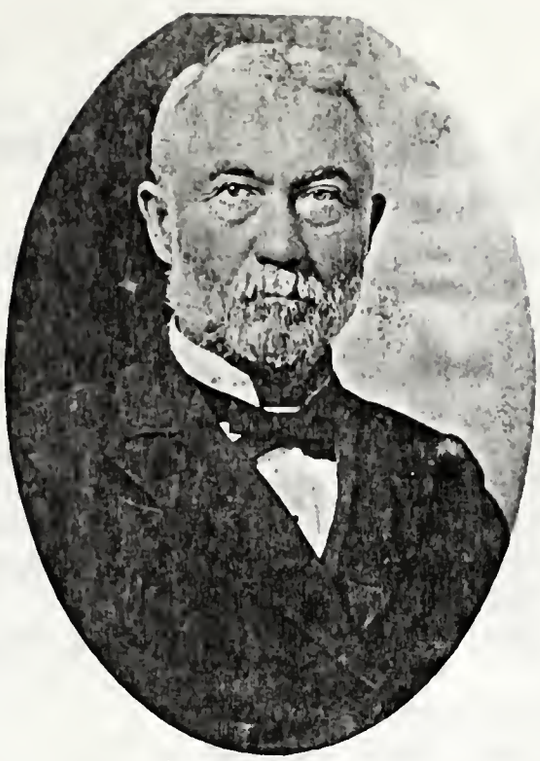

Alonzo L. Kimball.

Anna (Morris) Kimball.

May Kimball.

Ralph W. Mellem.

Alice (Kimball) Mellem.

8-Generation. SOPHIA MORRIS, daughter of Benoni and Rebecca Morris.

Married Edmund Albertson 8- 8-1839, Son of Benjamin and Sarah -Parker-Albertson.

Children.

Marietta	b, 8-31-1840	d, 9-19-1899,	m,	4- 4-1865.
Ellen	b, 8-30-1842	d, 3-26-1893,	X	
Alfred	b, 3-14-1845	d, 2-22-1873,	X	
Hannah	b, 9- 5-1847	d,	m,	Peed.
Ida	b, 12-27-1857	d, 6- 8-1912	X	
Edmund Junius	b, 12-22-1859	d,Henry co.	m,	at Kinightstown,Ind.

Edmund Albertson d, 6-19-1863
Sophia Albertson d, 1- 7-1873.

Marietta Albertson m, m, Allen Harvey, 4- -4-1865.

Child, Amelia, b, d, m, Jei Mead.

Hannah Albertson married _____ Pead and went to Iowa and died there.

Jeff. Mead died at Caton, Ind. 189__

Amelia Mead went to Chicago and is supposed to have died there.

This line is now extinct.

8-Generation.

JOANNAH MORRIS, daughter of
Benoni and Rebecca Morris.

Married 9-11-1851, Philip T.Parker, son of Benjamin and Grace Parker.

Children.

_____ b,_____ _____d, Young.

Theodore b,_____ d, _____ m,_____

Sophia b, X, m,Nathan Nixon

Benoni M. b, d,_____ m, Minnie Newby.

This family lived in and near Knightstown, Indiana.

Theodore had children,

Sophia and husband went to California where he died,

One child. _____ , b ,_____ ,m,_____

8-Generation.

ROBERT MORRIS, Son of
Benoni and Rebecca Morris.

Married, 8-21-1860, Mary Ada Peck, daughter of Samuel and _____ Peck.

Children

Jesamine	b, _____,	d. 7-4-1942	m, Horace M. Campbell
Hattie	b, _____,	d_____	m, John M. Henderson
Samuel P.	b, _____,	X	m, 1-Lillie Berkey m, 2-_____
Laura	b, _____,	X	m, Charles Morris d. July 10, 1936. Los Angeles Calif.

Children of Jesamine and
Horace M. Campbell.

Hattie died soon after her marriage, No child.

Samuel P. Morris, No child.

Children of Laura and
Charles Morris,

8-Generation.

MARY MORRIS, Daughter of
Benoni and Rebecca Morris;

Married, 12-10-1846, Oliver Albertson, son of Benjmin and Sarah Albertson.

Cildren.

Annie	b,12- 3-1851,	X	,m,Cyrus May Hobbs
Albert	b,12-20-1854,	X	m, Turza Little
Emery	b, 8- 5-1858,	X	m,
Fredrick	b, 7-25-1860,	d Young.	X

9-Gen. - - - - - -

Annie (Anna) m, Cyrus May Hobbs, son of William &Mary Ann -Elrod Hobbs, 6-1-1876.

Cyrus M? Hobbs b, 7-20-1847 d, 4-19-1827.

Children.

Mary Albertson	b, 7-16-1878,	d,	4-13-1879,	
Oliver Albertson	b, 4- 4-1880	X		m,Helen Case
Laura Rebecca	b, 3-15-1885	d,	9-11-1904,	X
Harry William	b, 7-21-1882	X		m,Louise Boyd
Carrie	b, 5-28-1891	X		X
Fredrick Robert	b, 3- 1-1895	X		m,Helen Jones.

10-Gen/ - - - - - -

Children of Oliver A. and Helen Hobbs, Robert Morris Hobbs
John Oliver Hobbs

- - - - - - -

Children of Harry W. and Louis Hobbs James -Died young-
Mary Louise.

- - - - - - -

Children of Fredrick and Helen Hobbs, Thomas Parker Hobbs
Gordon Allen Hobbs.

Dr. BENJAMIN ALBERTSON.

Born in North Carolina, and married Sarah Parker, daughter of Joe and Isabel -Peelo- Parker.

Isabel -Parker- Albertson was a sister of Denninah -Parker- Moore, wife of Joseph Moore, the two families thus being related by marriage. and in the next generation, became related to the Morris and Trueblood families by several marriages, And these exxe entries are made to save repeating the same items in each of the four families.

Children of Dr. Benjamin and
Sarah -Parker-Albertson.

Alfred P.	b, 4-23-1811,	Perquimins Co.	North Carolina		
Edmund P.	b, 9-31-1813	"	"	"	"
Isabel	b, 2- 2-1816,	"	"	"	"
Nameless child	, 7-23-1818,	Washington Co.	Indiana.		
Sarah	b, 6-12-1820	"	"	"	
Charles	b, 3-23-1823,	"	"	"	
Oliver	b, 6- 3-1826	"	"	"	

Alfred P. probably died in North Carolina, as there does not appear any record of his death in Indiana.

- - - - - - - -

Edmund Albertson	m,	Sophia Morris Daughter of Benoni and Rebecca Morris.	8- 8-1839
Isabel Albertson	m,	William N.Trueblood Son of Nathan and Patiece Trueblood.	5- 8-1834,
Sarah Albertson	m,	Nixon Morris Son of Benoni and Rebecca Morris.	9-16-1841
Charles Albertson	m,	Margaret Trueblood Daughter of Nathan and Patience Trueblood,	11-12-1846,
Oliver Albertson	m,	Mary Morris Daughter of Benoni and Rebecca Morris	12-10-1846

- - - - - - - - -

Edmund P. Albertson seems to have dropped the "P" from his name as it does not appear in any of the later records.

Phineas N. Morris evidently eliminated the name "Phineas" as he simply appears under the name of "Nixon" not only in the marriage record but also in conveyances of real estate.

Of the five children of Benjamin and Sarah Albertson, three married children of Bennoni and Rebecca Mooris and two married children of Nathan and Patience Trueblood, and Rebecca Morris was a sister of Nathan Trueblood.

Dr. BENJAMIN ALBERTSON.

Married Sarah Parker, daughter of Job and Isabel -Peale-Parker, in North Carolina, abount 1808-10. They came to Washington County, Indiana in 1816.

Children.

Alfred	b, 4-22-1811.	Perquimins County, N.C..		
Edmund	b, 8-21-1813.	"	"	"
Isabel	b, 2- 2-1816.	"	"	"
Nameless child	b, 7-23-1818.	Washington County, Ind.d, 8-6-1818.		
Sarah	b, 6-12-1820,	"	"	"
Charles	b, 3- 3-1823.	"	"	"
Oliver	b, 6- 3-1828,	"	"	"

Sarah Parker was a sister of Penninah -Parker- Moore, wife of Joseph Moore; See Moore genealogy,

Three of the above named children married into the Morris family. See Morris genealogy,

The remaining two married into the Trueblood family, See Trueblood genealogy

The son, Alfred, probably died in North Carolina, as the records of Blue River M.M. show nothing but his birth.

Through the several marriages, all four of these families became closely unted.

Sophia, Nixon and Mary Morris were children of Benoni and Rebecca -Trueblood- Morris.

William and Margaret Trueblood were children of Nathan and Patience Trueblood.

Line of Zachariah Morris.b, 1722.
son of John and Mary -Symons-Morris.

4- Generation.

ZACHARIAH MORRIS, son of
John and Mary -Symonds-Morris.

Married in N.N., 10- -1752, Ann Williams, daughter of John and
Sarah - -Williams, b,12-12-1727,d,?

Died

Children.

Thomas b, 5-15-1769, d, m, Sarah Musgrove. m. 11-19-1789. p.27 13 children
Isaac

In 1804 Lydia and also Sally and Susannah Morris with unnamed daughters received certificate from Great Contentea Monthly Meeting in Wayne County, N.C. to Jefferson County, Ohio.

(This does not show connection with Zachariah.)

4- Generatio.

ISAAC MORRIS, son of
John and Mary-Symons-Morris.

Married about 1750, but date and name of wife not ascertained.

Children.

Zachariah	b,	d,	m,
Jeremiah	b,	d,	m,
David	b,	d,	m,
John	b,	d,	m,

Isaac was born in Pasquotank County, N.C., but must have moved to Wayne County, as Great Cantentea Monthly Meeting granted a certificate to him and sons, Zachariah, Jeremiah, David and John, 3-26-1799, to Westfield Monthly Meeting in Surry County, N.C.,

Great Contentea monthly meeting was in Wayne County, and this family doubtless went at the same time as Thomas and his family as the dates corrospond.

4- Generation.

JOHN MORRIS, son of
John and Mary -Symonds- Morris.

m, 1- Sarah Pierce, about 1737 in North Carlina.
m, 2- Miriam_____ " 1746 " " "

Children of John and Sarah,

Cornelius	b, about 1738,	d,	m,
Sarah	b, " 1740.	d,	m,

Children of John and Mariam,

Joseph	b, about 1748,	d,	m,
John	b, " 1750,	d,	m,

The will of John Morris is of record in Perquimins County, North Carolina; Proved 1775. -He must have died shortly before- Names as legatees, Cornelius, Sarah, Joseph and John, without stating relationship. Doubtless his children.
Olds N.C.Wills. p.253.

December 14, 1748, this John Morris signed, with others, as endorser of a letter by Francois Corbin and Isac Arnold.

5' Generation.

BENJAMIN MORRIS? SON OF
Aaron and Mary -Pritchard- Morris.

Child of Benjamin and Mary -Bundy-

Aaron b,10-18-1751, d, 2-18-1814. m, Marim Robinson.

Cild of Ben. and Mary_____

None recorded.

Mariam Robison b, 4-26-1732, d, 5-18-1753.

Mary_____ b, d, 2- 4-1762.

Mary-Bundy-Morris, was daughter of Samuel and
Jane -Moore- Bundy, b,4-26-1732, d,5-18-1755.

Mary_____ b, d,2- 4-1762.

5- generation.

JOSEPH MORRIS son of
Aaron and Mary -Pritchard- Morris.

Children of Joseph and Mary-Newby-Morris.

Miriam	b,	d,	m,
Benjamin	b,	d,	m,
John	b,	d,	m,
Mary	b,	d,	m,
Joseph	b,	d,	m,

Children of Joseph and Hannah -Overman-Morris.

Elizabeth	b,	d,	m,
Thomas	b,	d,	m,

Children of Joseph and Elizabeth- -Morris.

Joshua	b,	d,	m,
Sarah	b,	d,	m,
Susannah	b,	d,	m,
Clarkey	b,	d,	m,
William	b,	d,	m,
Nathan	b,	d,	m,
Anna	b,	d,	m,
Penelope	b,	d,	m,
Millicent	b,	d,	m,
one other	b,	d,	m,

Joseph, married three times;

1- Mary Newby, daughter of Samuel and Elizabeth Newby.
b, 7-28-1732, s,5-9-1763, m,6- -1755.

2- Hannah Overman, daughter of Thomas and Miriam Overman.
b,11-26-1745,d,11-27-1766. m, 10- -1764.

3- Elizabeth_____, b, d, m,1768.

5' Generation.

MARIAM MORRIS, daughter of
Aron and Mary -Pritchard-Morris.

She married twice, 1, Joshua Trueblood.
2- Joshua Perisho.

Children of Joshua and Miriam -Morris-Trueblood.

John	b, 12-29-1754	d, 8-26-1757.		
Aaron	b, 7- 4-1757	d, 2-11-1816.	m,	Milicent Blanchard.
Thomas	b. 10-15-1758	d,	m,	Elizabeth Pendleton.
Mary	b,	d,		
Susana	b,	d,		

Children of Joshua and Miriam-Morris-Perisho.

Elizabeth	b,	d,	m,
Miriam	b,	d,	m,
Anna	b,	d,	m,
Joshua	b,	d,	m,
Joseph	b,	d,	m,

Joshua Trueblood was son of Amos and Elizabeth Cartwright Trueblood, he was b,1726-or 1728. d,11-19-1761.

Joshua Perisho was b, d, 4-22-1797.

5- Generation.

JOHN MORRIS, son of
Aaron and Mary -Pritchard-Morris.

He married twice- 1- Mary Nicholson
2- Ruth Winslow.

Children of John and Mary.

Sarah	b,	d,	m,
Margaret	b,	d,	m,
Mary	b,	d,	m,
Susannah	b,	d,	m,

Child of John and Ruth;

Aaron	b,	d,	m,

Mary Nicholson was daughter of Thomas and Mary-Hill-Nicholson.

Ruth Winslow was daughter of_____Fletcher and widow of Samuel Winslow.

The will of this John Morris is of records in N.C., and proved in Pasquotank County,
He names wife, Ruth, also Margaret and Susannah, without designating their relationship.

5- Generation-

AARON MORRIS, son of
Aaron and Mary-Pritchard-Morris.

He married twice; 1-Margaret Nicholson,
2-Lydia Davis.

Children of Aaron and Margaret.

Thomas	b,	d,	m,
Chritopher	b,	d,	m,
Mary	b,	d,	m,
Mark	b,	d,	m,
Ruth	b,	d	m,
Isaac	b,	d,	m,

Children of Aaron and Lydia.

Aaron	b,	d,	m,
Pritchard	b,	d,	m,
Jehosaphat	b,	d,	m,
Margaret	b,	d,	m,
Sarah	b,	d,	m,
John	b,	d,	m,
William	b,	d,	m,

Margaret Nicholson, daughter of Thomas and Mary-Hill-Nicholson. b,1-1-1752. d,12-17-1780.

Lydia Davis, daughter of Jehosaphat and Lydia Symons, and widow of William Davis. b,2-20- 1757. d,4-18-1807.

Mrs. George Davis Morris, 902, East 3' St. Bloomington, says;

"Aaron Morris, son of John and Ruth, born 9th mo 1776, married Lydia Davis 7th mo 15th 1797. They had 5 children, of whom George Davis was my husband's grandfather."

Her statement cannot be entirely correct. "George Davis, she mentions, may have been son of Lydia and William Davis; But if his sur-name was Davis, he could not have been son of Aaron and Lydia Morris. And the above records state they had seven children.

5- Generation.

Susannah Morris, daughter of
Aaron and Mary -Pritchard-Morris

Married Christopher Nicholson m, 3rd month 1753.

She died before 10-8-1758.

No record of children found.

Christopher Nicholson was son of Thomas and Mary -Hill-
Nicholson, b, 2-30-1733. d ,10-11-1793.

After the death of Susannah, Christopher married
Mary Henley, 10-8-1758.

5- Generation.

MARY MORRIS, daughter of
Aaron and Mary -Pritchard-Morris.

Married Daniel Trueblood 3-10-1758.

Children.

John-3' b, 2- 6-1760. d, 10- 3-1796. m,3-4-1778. Jemima Nixon. (1778)

Jesse b, 1-16-1758. d,10 - 3-1796. m, 1779. Mary Overman, widow of Thomas Overman.

Daniel Trueblood, was son of John Trueblood 2nd. and Sarah Albertson -Trueblood. 1734. d, 1795 (1775).

Note-

The above data as to Daniel Trueblood was taken from a Genealogy of the Trueblood family in America, compiled by Clyde Milton Trueblood, Ethel Iva Trueblood and Harold Clyde Trueblood of Ferndale, Washington, Aug. 1931.

There is evident confusion of dates in the different entries of the same persons as will appear above. But the names and incidents agree with our record.

I have not followed this line further, as there are more confusions in dates.

5- Generation.

2087264

ELIZABETH MORRIS, daughter of
Aaron and Mary -Pritchard- Morris.

Married Thomas Gilbert, son of - -& - Gilbert.

Have no further data.

Aaron and his children all were born, lived, married and died in Pasquotank County, N.C., or in the immediate vicinity.

6- Generation.

CLARKEY MORRIS, Daughter of
Joshua and Hannah -Anderson-Morris.

Married in N.C., 4-5-1775. William Pool, son of Richard Pool.
b, about 1750, d, 1781.

Children.

John b, 2- 4-1777. d, 5-27-1865, m, Elizabeth Charles.
Thomas b, d, m,
Joshua b, d, m,

The will of William Pool is of record in Pasquotank County, North Carolina, dated and proved in 1781.
Names wife, Clarkey, and sons Joshua and John.
Olds N.C. Wills. p.

Thomas was probably deceased when will was executed.

) (Where not otherwise stated, the foregoing entries are of the line of Aaron.)

5- Generation.

THOMAS MORRIS, son of
Zachariah and Ann -Williams-Morris.

Married Sarah Musgrove, 11-19-1789, daughter of Caleb and Elizabeth -Cox-Musgrove.

Children.

Elizabeth	b, 9-17-1790,	d,	,	m,
John	b, 10-1[illegible]-1792,	d,	8- 9-1793,	x
Anna	b, 8-26-1794.	d,		m((Twins.
Hannah	b, 8-26-1794,	d,		m,
Aaron	b, 1- 4-1797,	d,		m,
Martha	b, 1-15-1799,	d,	12-10-1800,	m,
Caleb	b, 3-17-1801,	d		m,
Jonathan	b, 7-29-1802.	d,	9-25-1803	x,
Sarah	b, 7-29-1804,	d,		m,
Nathan	b, 10- 8-1806,	d,		m,
Thomas	b, 4- 7-1809,	d,		m,
Mary	b, 7-12-1811,	d,		m,
Celia	b, 10-14-1814,	d,		m,

10-11-1799, Great Contentea Mothly Meeting granted a certificate to Sarah Morris for herself and daughters, Ann, (Anna) Elizabeth and Hannah to Westfield Monthly Meeting in Surry County, N.C., near the Town of Mt.Airy.

3-26-1799, Westfield Monthly Meeting received cetificate from Great Contentea Monthly Meeting for Thomas Morris and son Aaron.

Sarah Musgrove was b, 1-3-1770, in N.C..

5- Generation.

JOHN MORRIS, son of
John and Mariam - -Morris.

Children.

Son
Son

The will of this John Morris is of record in N.C. -Perquimins County, Dated April 7, 1773. Proved October Court 1774.
It mentions as legatees, brother Cornelius and " my two sons" and wife Sarah.

Hathaway N.C.Wills, Vol.3, p.178.
Olds N.C. Wills.

The names of the sons and the maiden name of the wife have not been ascertained.

Note-
I am unable to connect this John with the main line.

He is listed as being born in Perquimins County,N.C., and he evidently died there before October 1774, when his will was proved in court in that county.

7- Generation.

MORDICAI MORRIS jr. son of
Mordecai and Abigail -Overman-Morris.

Married twice,
1- Martha Winslow 12m. ( ) 1806
2- Millicent Morgan 10m. 19th.1808.

Children of Mordicai and Martha.

No record of any

Children of Mordicai and Millicent.

Susannah. b,8-18-1809, d, ( ), m, John T. White, probably in 1829 and migrated to Washington County, Indiana.
See Deed Book E.p/365, 10-12-1829.

There is record of two children who "died young" but nothing to indicate the mother.

8- Generation.

SUSANNAH MORRIS, daughter of
Mordicai and Millicent Morris.

Married about 1829, John T. White.N.C.

Children

Mordicai Morris	b,2- 3-1830,	d,	Coffin.
Frank Toms	b,6-25-1831,	did not marry.	

Mordecai Morris White died in Cincinnatti, Ohio.
Frank Toms White died in New York City.

6- Generation.

CLARKEY MORRIS, daughter of
Joshua and Hannah -Anderson-Morris.

Married William Pool, 4-5-1775; son of Richard and ( ) Pool.

Children.

John	b, 2- 4- 1777.	d, 5-27-1865.	m, Elizabeth Charles.
Thomas	b,	d,	m,
Joshua	b,	d,	m,

William Pool b, about 1750. d, before Dec. 1781.

The will of William Pool is of record in North Carolina, Pasquotank County, dated and proved 1781.
Names wife, Clarkey, and sons Joshua and John. Thomas may have died previous to making of will.

6- Generation.

JONATHAN MORRIS son of
Joshua and Mary -Winslow-Morris.

Married twice.
1- Penelope Symons 1-26-1786. She d, about 1793.
2- Lydia Nixon 10- -1794.

Children by Penelope. (Must have been)

Jehosaphat	b,	d,	m,
Jonathan	b.	d,	m,

Jonathan Morris died in Perquimins Conty N.C. 2-28-1796.

His will ø is of record in Perquimins County, North Carolina, dated 1-15-1796, proved February Counrt 1796.
Legatees named, sons Jonathan and Jehosaphat, Nephew, John Podl.

Hathaway Vol.3,p.178.

Notice, wife is omitted.

ITEMS OF INTEREST.

The changing year-

"Prior to 1752 the civil year began March 25, and March was then the first month of the year. Between December 31' and March 25, it was customary to indicate two years, viz; 1735/36."

George Fox was born in Lecestershire, England in 1624. He began his ministry when about 23 years of age. He made a Missionary Journey through Virginia and North Carolina in 1672.

"The History of the Society of Friends" by James Bouden, 1850, Vol.1. Part 4,p. The earliest Friends in the Carolinas of whom we have any accounts, are those of the family of Henry Phillips, who settled on the banks of the Albemarle about 1665."

This seems to conflict with stements of "The Quaker Petition of 1679." which were that most of the signers had been inhabitants of Pasquotank Couty since 1663/64.

It is possable those signers, while they had been such early "inhabitants, were not at first Quakers. They may have joined as a result of Foxs' ministry in 1672.

"Im Ancient Albermarle." By Catherine Albertson-
p.15.

"At the grand assembly of Albermarle, February 2, 1665, among ~~xxxxxxxxxxxx~~ those present was Solomon Pool, a large land owner."

Page 115-

"George Durat was the first white settler in North Carolina, he coming in 1661, from Vairginia into Albermarle County, Perquimins District."

"Head rights for persons imported." see-

North Carolina Historical Commission.
Raleigh N.C. January 20th, 1932.

"Mr. E.G. Chapman.
4575 Wooddale Avenue,
Minneapo;is, Minn.

Dear sir: One of the methods of obtaining public lands in Virginia and some of the other southern colonies was by impoting individuals. This system was known as head rights. The amount of land granted under this system varied, but the system itself was well established. Its purpose of course was to stimulate imigration, the customary amount for each person imported in Virginia, I believe was 50 acres. In North Carolina I have seen the amount under different circumstances stated as 30 and somtimes 40 acres."

Very truly yours,
A.R.Newsome,Secretary."

Some of the Morrises memtioned in The North Carolina Collonial and State Records.

Vol.i.p.650-
Isaac Wilson by his subscription proves rights to 1200 acres of land by the importation of twenty people:
Mary Boasman, Elix Boasman, John Morris, Richard Ruckman, negroes Phebe, Indian Mall, Negroes Maria, James White,2, George Baite 2, my wife, Rebecca Ratcliffe, George Rice, Rich'd Grove, Simon Alderson, Joseph Canerle,Rich'd Turner, Wm. Barnstable, John Hook, Isaac Ricks, and Abram Hicks. Proved at a court held at the house of Dennis Macclendon, Perquimins precinct, 6th of January 1705-6.

Vol. p. 37-
17th of 4th month 1715. At a monthly meeting held in Pasquotank County, at Symons Creek, John Morris and Henry White, were appointed to represent this meeting at Quartly Meeting.

Vol. 4.p. 928-
December 14, 1748, John Morris with ofhers signed as an endorser of a letter by Francis Corbin and Is'c Arnold.

Vol. 22, p. 352-
1735. Pasquotank County Militia. John Morris listed as member of the company of Capt. Wm. Ambercrombie, Also in Capt. Henry Delons company, which latter company contained the names of 42 Quakers. John Morris jr. was also listed.
Note-
The general rule was to list all men of the specified age and assign them to certain companies. But in view of the strict rule of the Quakers, against military service, it is but reasonable to presume but few of them reported for duty. And the records of the church and of companies, could they be found, would bear out this presumption.

Vol. 22. p. 175-
August 2, 1776, John Morris took the oath of allegiance.

Vol. 22. p. 242-
John Morris paid Quit rent,12th June 1735. 300 acres.
5 pounds 5 shillings
John Morris, same date, paid Quit rent, 150 acres.
2 pounds,13 shillins,2 pence.

Vol. 22. p. 249-
John Morris paid Quit rent, Pasquotank County, 12th June 1735
110½ acres, 1 pound 18 shillings,7pence.
Aaron Morris paid Quit rent in Pasquotank County on 100 acres,
1 pound 15 shillings.
Vol. 22, p.353-
Pasquotank Militia. Aaron and Joshua Morris listed in the company of Capt. Delons.

Note-

At the time of the first settlement of North Carolina, it was common practice, in this country and England, when land was conveyed or granted by the propriators of a colony, to provide in the deed or grant, that the consideration should be paid in installments of a named amount at stated periods for a specified time to the grantor or a member of his family, for a stated period of time, or for life, and upon full payment, the title vested in gratee free from such claim of the grator. In some states these payments were called "Quit rent", and we may presume from the foregoing extracts, that it was then the practive in North Carolina.

WILLS FILED IN NORTH CAROLINA.

Pasquotank County.

Grimes N.C.Wills. p. 256-

JOHN MORRIS, dated Nov. 18, 1739. Proved January Court 1739-40. Names sons, Joseph, John, Zachariah, Isaac, Aaron. Daughters, Hannah, and Sarah. Wife Mary.

Olds N.C. Wills p. 244-

*AARON MORRIS Sr. Proved 1770. Names wife Mary; Also Joshua, Joseph, John, Aaron and Miriam -doubtless children-

Olds N.C. Wills p. 244-

JOHN MORRIS. Proved 1777. Names wife, Ruth. Also Margaret and Susannah -Probably childrem-

Olds N.C. Wills, p. 244-

JOHN MORRIS. Proved 1778. Legatees named; Aaron and Kesiah. Relation-ship not stated.

Olds N.C. Wills-

JOHN MORRIS. Proved 1775. Legatees named; Cornelius, Sarah, Joseph, John. Relationship not stated.

Hathaway Vol.3.p. 178- Perquimins County.

*JOSHUA MORRIS. Dated 18th, 1mo. 1777. Proved at April Court 1777. Legatees; wife Rebecca. Sons John, Benjamin,and Jonathan. Daughters Clarkey Pool. Father, Aaron; son Zachariah, daughter Mary, sons Mordecai and Nathan.

PerQuimins County.

Hathaway Vol. p. 178-

JONATHAN MORRIS. Dated 15th 1mo 1786. Legatees Jehosaphat and Nathan. nephew John Pool.

Bertie County.

Wills-continued.

Bertie County.

Grimes N.C.wills,p. 256-
JOHN MORRIS dated May 21, 1759, Proved July Court 1759. Legatees, sons John, William, Benjamin, Nathan, Jacob,James, Farly, Richard. Daughters Mary Stallings, Ann Holmes, Srah Farmer, Elizabeth and Jane Morris. Wife Rekah.

Hathaway Vol. 2, p.530-
WILLIAM MORRIS. Dated August 5, 1806. Proved November term 1807. Legatees, sons Abraham, John and William. Daughters Winney Miers, Milly Best, Elizabeth Best. Sons Matthew, Moses and Jacob. Wife Susannah.

Hathaway Vol.2.p.530-
ZADOCK MORRIS. Dated August 15, 1838. Proved November term 1838.Names; wife Zilpa, sons Joseph, William S. and James L. Morris. Son-in-law Lawrence Misell. Daughters Martha and Christian Misell. daughters Mary Outlaw, Charlotte Misell, Christian Perry, Sally Misell and Temperance Morris. Granddaughter Ann Perry.

Hathaway Vol.2.p.530-
MATTHEW MORRIS. Dated June 5, 1849. Proved August Term 1849. Legatees daughter Mary M. Perry. Sons, Garvis Bount Morris, Alonzo Beach Morris, Alfred Jackson Morris. daughter Penelpe-Eli Morris. Joseph Morris. Grandson William Morris. Grandchildren Belinda Layton, Matthew N. Morris, james and William Morris and Martheny Hazzard,

Craven County,

Grimes N.C. Wills p. 256-
JOHN MORRIS. Dated August 23 1742. Proved Sept. 24, 1742. Legatees; wife Mathew Morris. Son John; Daughter Mary Morris.

New Hanover County.

Hathaway Vol.1.p. 352-
THOMAS MORRIS. Dated ? Proved December Court 1744. Legatees, eldest son Thomas, son William, grandson Thomas son of William, son Solomon and his son Charles, son James and brother William Morris.

Perquimins County.

Hathaway Vol. 2. p. 179-
JOHN MORRIS. Dated April 7, 1773. Proved at October Court 1774. Legatees; Brother Cornelius Morris, My two sons, and wife Sarah.

_-_-_-_-_-_-_-_-_-_-_ _

Note-
It is noticable in all of the foregoing wills, middle names only appear in the names of legatees in the will of Zadock and Matthew Morris of Bertie Couty.

Vol. 1. 75002- Births, Deaths, Marriages, Marks and Brands in Pasquotank County, N.C., from 1691 to 1797.

1748, John Morris records mark for himself. Recorded Dec. 19.
1748, John Morris records mark for his son, William. " 19.
1749, Benjamin Morris records mark for himself. Sep. 18.
Recorded mark for Joshua Morris. (Date faded out)
1753, Benjamin Morris records mark for son, Aaron. Feb. 12.
1756, Joseph Morris records mark for himself. Aug. 26.
1759, Aron Morris records mark for son John. March. 27.
1772, Thomas Pritchard records mark for Sarah Morris. May. 27.
1776, Bejamin Morris records mark for himself. Oct. 21.
1783, Nathan Morris records mark for himself. Aug. 1.

The above are the early Morris records.

The marks mentioned were the brands placed on cattle so they might be identified when taken up after haven been turned out to pasture om unenclosed land cane brakes., which grew profusely in the swamps and wet lands, and provided splended cattle ranges.

_-_-_-_-_-_-_-_-_

Not all of the Virginia Morrises migrated to North Carolina, as the name acc ures frequently in the records of the southeqstern counties of Virginia after the John of the ship David could have gone in 1663-4.

It more than probable some of these were the descendants of the John Morris of Elizabeth Cittie who arrived in 1619, and it is very probable others were descended from the John of the ship david, who came to Virginia in 1635, and whom we have assumed is our ancestor.

"Virginia Wills and Administrations" and index by Clayton Torrence, being an index for the entire state, are references to wills of 97 persons of the name of Morris, The earliest of these is Nicholas Morris, of Northumberland County, 1664, and the latest is that of John Morris of Richmond County. Same record, p. 302 are listed-

Thomas Morris	Norfolk County,	1685.
John Morris	" "	1722.
Thomas Morris	" "	1761.
William Morris	Isle of Wight Co.	1672.
Richard Morris	" " " "	1677.
John Morris	" " " "	1711.
John Morris	" " " "	1722.

None of the above Johns could have been the one we are following, as we find him in North Carolina in 1679 when he signed the "Quaker Petition, strongly indicating that he was there as early as 1663-4. and he is definitely placed there in 1680, when his son John was born.

It would require much research to trace these families, and while we might connect one or more of them with our line, it would not add to the interest unless we were trying to cimpile a complete genealogy of the Morrisses of America.

TRUEBLOOD-MORRIS.

TRUEBLOOD-MORRIS.

An abreviated genealogy of that part of the Trueblood family descended from John, son of John, the imigrant, who came to America from England in 1660, and soon threafter settled in that part of North Carolina that afterwards became Pasquotank County, then designated as "Alalbermarle Distract or Colony.

Our brach of the very numerous family in America also went to that part of North Carolina about the same time, and the two line became united by the marriage of Benoni Morris and Rebecca Trueblood in the year 1811.

This genalogy of the Truebloods was taken from a genealogy of that family compiled by Clyde, Ethel and Harald Trueblood, by permission of Horace M. Trueblood of Salem, Indiana. (1932)

By Harvey Morris,
Salem, Ind. -1932-

HISTORICAL SKETCH.

We owe to E. Hicks Trueblood -now deceased- the story of the origin of the name "Trueblood." Though corospondence in England he found John Blood had married Mary True. They named their son John True Blood. A grand-son and great-grandson bore the same name. The great-grand-son married Agnes Fisher in England, and soon after came to America. The name being recorded on the ship's record as "John Trueblood and wife Agnes" and thus trnsferred to the port records, John concluded to adopt this mode and thus start a new family name in the new country of their adoption. Late London directories do not contain the name Trueblood, although the names of Blood and True occur frequently. All of the name of Trueblood who have traced the lineage back to the immigrant go directly to John and Agnes.

It is reported that the ancestor of the Truebloods was of Noman descent. One of the clan who has lived in Indiana reports that the sons of Amos are brunetts, dark complection and black hair, while the sons of John are usually fair or sandy complexioned, Both blonds and brunetts are found among the women of both lines. Trueblood resemblances, especially among the descendants of Amos, are so pronounced that distant relatives are frequent recognized, although total strangers. The two lines of Amos and John are sometimes referred to as "The dark and white races."

It is not known why John and Agnes went to North Carolina instead of remaining in Virginia. But there were promoters then as in our day, who wrote and told gloing accounts of the attractions of the new colony, and the very liberal land grants made to actual settlers was a strong inducement to the new-comers from a country like England, where the land was principally owned by the titled gentry. And then, from the pine timber on the land an immediate source of income could be obtained from the production of tar which was an article of ready sale.

The Census of 1790 shows that some of the Truebloods in North Carolina were, at that time, slaveholders, but after the institution of slavery was condemned by the quakers many of them freed their slaves. And when the laws of that state later prohibited freeing slaves. many migrated to Indiana. Those still owning slaves when migrating, took their slaves with them and set them free afterwards.

JOHN TRUEBLOOD.

1- Generation

John Trueblood, 1st, was born in England, probably about 1660, and died in what was then known as "Albemarle Province in Carolina," in the year 1692. This is shown by papers of administration on his estate, taken out by his wife, Agnes, the executrix of his will.

He married Agnes Fisher in England, probable between 1678 and 1684, and came to America soon afterwards. It has not been ascertained when the wife and mother died. nor do we know from what part of England they came from.

Four children were born to them, and were all mentioned in the will as minors, to bebrought up according to the discretion of his wife. The will was dated the same year he died, and names the children in the following order.

Mary	b,	d,		m,	
Elizabeth	b.,	d,		m,	
*John	b,	d,	1745	m,	Sarah Albertson.
Amos	b,	d,	12-20-175_	m,	

2- Generation. JOHN TRUEBLOOD 2.

Married Sarah-Albertson, daughter of Esau and Sarah -Sexton-Albertson and grand-daughterof Darby and Dorothy Sexton,, probably between 1680 and 1690.

Children.

Fisher	b,	1732	d,	m,	
*Daniel	b,	4-15-1734	d,	1795	m, Mary Morris.
Miriam	b,	1736	d,	m,	

3- Generation. DANIEL TRUEBLOOD, son of John 2 and Sarah -Albertson-Trueblood.

Married Mary Morris, daughter of Aaron and Mary -Pritchard- Morris, 2-10-1758.

Children.

John 3.	b, 2- 3-17__	d,	10- 3-1796	m,	Jemima Nixon.
Jesse	b, 1-18-17__	d,		m,	

-2-

4- generation.

JOHN TRUEBLOOD, 3rd. son of
Daniel and Mary -Morris- Trueblood.

Married at Little River, N.C., 2-4-1778, Jemima Nixon, daughter of Phineas and Mary -Pierce-Nixon.
Jemima Nixon b, 2-6-1755, d, 12-15-1791.

Children.

Phineas	b, 3-11-1779 d,	m,	
*Nathan	b, 10-31-1781 d, 1-22-1871,	m,	Patience Newby.
Mary	b, 2-16-1784 d, 10-27-1875,	m,	James Overman
*Rebecca	b, 5-17-1789 d, 2-28-1881,	m,	Benoni Morris.
Sarah	b, 12-19-1790 d, 4- 7-1796.		

John Trueblood 3rd, married 2nd, Mary Griffin, daughter of William and Mary -Albertson- Griffin, at Piney Woods M.M., Perquimins County, N.C..

Mary Trueblood, widow of John 3rd. died in 1814, and she, as well as her husband and his first wife was burried at The Narrows Cemetery, where many of of the early Trueblooods were gathered in their last resting place. No stones may mark where they repose, but the name and the soil of that place are sacred to their descendants.

5-Generation.

NATHAN TRUEBLOOD, son of
John 3rd. and Jemima -Nixon-Trueblood.

Married at Symons Creek M.M., Pasquotank Co., N.C., 2-25-1805, Patience Newby, daughter of Joseph Newby.

Children.

John	b, 7- 2-1806, d, 11-27-1818.		
William N.	b, 11-19-1809. d,		m, Isabel Albertson
Elizabeth	b, 3- 3-1812, d,	4- 6-1846	m, Charles Pool
Aseneth	b, 10- 1-1814, d,	1-22-1849	m, Lewis J? Reyman
Joseph	b, 9- 5-1817, d,		m, Samira Lindley
Mary Ann	b, 6-17-1820 d,	7-13-1895	m, 1-Benjamin A. Overman
Margaret	b, 12-19-1822, d,		m, Charles Albertson.

Nathan Trueblood and wife, Patience, migrated to Washington Co., Indiana in 1814 with three small children ~~and~~ where three others were born. They resided there until death and are burried at Blue River Cemetery of Friends.

Mary Trueblood, daughter of John 3rd. and Jemima -Nixon-Trueblood was born in N.C., and died in Washington Co., Indiana, 10-27-1875. She was married at Symons Creek M.M., Pasquotank Co., N.C., to James Overman son of Charles and Elizabeth Overman. He died in N.C. and Mary came to Washington Co., Ind and burried at Blue River Friends Cemetery.

5-Generation.

Rebecca Trueblood, fourth child of John 3rd. and Jemima -Nixon- Trueblood, was born in Pasquotank Co. N.C., 5-17-1787, and died at the home of her daughter Joanna Parker in Rush Co., Ind., and aged 84 years, and burried at Raysville Friends Cemetery in Henry Co. Ind..

She married at Symons Creek M.M. Pasqu tank Co. N.C., 8- 1811, Benoni Morris, son of Mordecai and Abigail -Overman- Morris.

In 1817 Benoni and wife with three small childrem came to Washington Co., Ind., where they made their home until his death, 8-10-1871, aged 86 years. He was burried in Blue River Friends Cemetery.

(For further data as to the family of Benoni see ante Morris Genealogy. pp.1-46)

5-Generation JAMES TRUEBLOOD, son of John 3rd, and his second wife, Mary -Griffin- Trueblood. Two children were born of this marriage, James, b, 2-27-1794, d, 5-2-1884.
John 4th, b, 1-25-1796, d, 10-1-1896.

James Trueblood married at The Narrows Meeting in Pasquotank Co., N.C., 10-13-1814, and they came to Washington Co., Ind. where they made their home the remainder of their lives, and were burried at Old Blue River cemetery.

Elizabeth Trueblood (Betsey as she was known) was the daughter of Joshua and Mary -Henley- Trueblood and was b, 2-15-1798 in N.C..

Children.

John	b, 11- 9-1815, d, 8- 1903	m,	1-	Sarah Green
			2-	Nancy Thompson
			3-	Betsey Thompson
			4-	Elizabeth Allger.
Milton	b, 10- 8-1817, d, 8- 1891	m,		Rebecca Green
Mary F.	b, 11-11-1820, d,	m,		David Johnson
Martha	b, 12-12-1822, d,	m,		Francis Overman
Susanna	b, 11-30-1825, d,	X,		
Warner M.	b, 4-15-1828, d, 1871	m,		Narsisa Allen
✓ H. Hicks	b, 5-29-1830, d, 3- 1919	m,	1-	Mary Bunting
			2-	Ann Brooks
Catherine	b, 10-28-1832, d,	m,		Hutcherson Sturgeon
Eliza F.	b, 1-22-1837, d, 8-31-1862,	X		
Rebecca	b, 1-14-1838, d, 1887,	m,		Hiram Thompson

In N.C., James Trueblood was called "The rich young man" in account of his wealth in slaves. But on coming of age he liberated all of them. He was opposed to the institution of slavery that in after life he would not use <u>any thing</u> in the production of which slave labor was employed.

On his farm in Indiana, was a large maple sugar grove, from which he made his sugar and molases, and raised flax on the farm which was prepared and woven into linen cloth for the use of the family in place of cotten goods. His theory was to make slave labor unprofitable, and it would

6-Generation WILLIAM N. TRUEBLOOD, son of
Nathan and Patience -Newby- Trueblood

Married 1- at Blue River Meeting, 5-8-1834, Isabel Albertson, daughter of Benjamin and Sarah -Parker- Albertson.

Children

Barton	b, 8-11-1843,	d,	,	m,	Anna Smith
Nathan C	b, 3- 1-1846	d, 1- 3-1911		m,	Ellen Huston
Sarah A.	b, 10-20-1838	d,		m,	
Harlett	b, 1-27-1841	d, 4- 6-1872		m,	
Isabel	b, 7-25-1850	d,		m,	
Patience A	b, 3- 7-1848	d, 4-14-1874		m,	_____ Hobbs
Calvin W.	b, 8-26-1854	d, 10-20-1891		m,	LouieGreenlee

Isabel, the wife and mother died and William N. married 2nd, Hannah Pritchard at Lick Creek meeting in Orange Co., Ind.

Children.

Enoch T.	b, 8-11-1861	d, 7-28-1888	m,
Samuel P.	b, 9-19-1863	d,	m,
Martha E.	b, 10-10-1858	d, 8-13-1861	X

Hannah died d, 7-27-1877 and William N. married 3rd., Sarah Jane, a widow, who died childless,

William N. Died 3-6-1901 and he and his three wives were burried ar Blue River Friends cemetery in Washinton Co. Ind.

7-Generation. Barton Trueblood, son of
William N. and Isabel -Albertson-Trueblood.

Married Annie G. Smith, daughter of Wesley Smith of Salem, Ind. 9-16-1868. Children

Noble	b,	d,	m,	Parker,
Park	b,	d,	m,	
Arthur	b,	d,	m,	

- - - - - - - - -

7-Generation. Sarah Trueblood, daughter of
William N. and Isabel -Albertson-Trueblood.

Married Benjamin Cosand of Howard Co., Ind., at Blue River meeting, 9-17-1868.

7-Generation. CALVIN TRUEBLOOD, son of
William N. and Isabel -Albertson-Trueblood.

Married Louie Greenlee

6-Generation. ELIZABETH TRUEBLOOD, daughter of Nathan and Patience -Newby- Trueblood.

Married Carles Pool, son of John and Elizabeth Pool of Wayne Co., Ind., at Blue River Meeting, 8-12-1830. Elizabeth d, 4-6-1848; Charles d, 8-2-1840.

Children.

Rebecca	b, 7- 2-1833	d, 2- 5-1836	
John	b, 12- 8-1835	d,	m,
Nathan	b, 4-29-1838	d,	m,
Carles	b, 9-25-1840	d,	m,

Elizabeth and her husband, Charles were both burried at Blue River Friends cemetery.

- - - - - - -

6-Generation. ASENETH TRUEBLOOD, daughter of Nathan and Patience -Newby- Trueblood.

Married Lewis J. Reyman 6-2-1836. She died 1-22-1849.

Children

Elizabeth (Emily A.)	b, 9- 6-1838	d,	m, Enoch V. Pritchard. 8-18-1862.
Emma	b, 6-15-1844	d,	m, John Davis-2-25-1863.
Albert E.	b, 8- 9-1841	d, 4-12-1862	X

Elizabeth and husband moved to northen Indiana and died there, leaving descendants.

Emma and husband both died at Baumont, Texas, leaving descendants.

Aseneth -Trueblood- Reyman died and Lewis J. Reyman married 2nd. Jane Moore, daughter of Joseph and Penninah -Parker- Moore.

-See ante, Moore genealogy- pp.

Ransom Trueblood, son of Jehu and Louisa -Pritchard- Trueblood, married at Blue River meeting, 10-13-1873, Almeda P. Reyman, daughter of Lewis J. and Jane -Moore- Reyman. Almeda P. died childless.

Ransom Trueblood married 2nd. Nora Lindley, daughter of William and Martha -Hollowell- Lindley,

Child.

Howard	b,	X,	m,

Children.

6-Generation. JOSEPH TRUEBLOOD, son of
Nathan and Patience -Newby-Trueblood.

Married at Blue River meeting 2-10-1842, Samira Lindley, daughter of Samuel Lindley.

Children.

Lucius B.	b, 5-25-1843,	d, 1-21-1900,	m,	Sarah Kemp.
Edmund A.	b, 7-12-1846,	d,	m,	Louisa A.Clayton.
Mary L.	b, 8-11-1848,	X	m,	Amos P. Hinshaw
Elizabeth	b, 7-26-1851,	d, 2-15-1853,	X	

- - - - - - -

7-Generation. LUCIUS B. TRUEBLOOD, son of
Joseph and Samira -Lindley- Trueblood.

Married at Salem, Ind. Sarah Kemp, daughter of William Kemp.

Children.

Clarence	b.	d,	m,
Edith			
Homer			
Lillian			
Grace		d, 10-23-1932	
William J.			
Mabel			
Abbie			
Katherine			
Harry.			

After the death of Lucius B. the family all went to California, where Sarah, the widow and mother was killed in an auto accident.

Homer, Grace, William J., Abbie and Katherine were all living in 1931.

8-Generation. CLARENCE TRUEBLOOD, son of
Lucius B. and Sarah -Kemp-Trueblood

Married and had two children;

Leo	b,	d,	m,
Lucille			

Lucille, daughter of Clarence Trueblood, married and had two sons.

Homer, son of Lucius B. and Sarah -Kemp- Trueblood married and has an adopted son, Homer jr..

William J., son of Lucius B. and Sarah -Kemp-Trueblood married. No children.

MABEL daughter of Lucius and Sarah Trueblood, married. one son, Husband diedalso son. Married 2nd. Dr.Ross, one daghter Mariam, Killed in auto accident.

8-General-ABBIE, daughter of Lucius B. and Sarah-Kemp-Treublood married W. H. Kendrick.

Harry, son of Lucius B. and Sarah-Kemp-Trueblood, married. -No data for the above two.-

- - - - - - -

7-Generation.

EDMUND A. TRUEBLOOD, son of Joseph and Samira -Lindley- Trueblood.

Married Loisa A. Clayton, daughter of Simeon Clayton,10-4-1870.

Children.

Anna Daisy	b, 9- 4-1871,	in Lawrence Kansas
Samira Bertha	b, 3- 6-1874	" " "
Mary Lula	b,11- 8-1875.	" Farlam, Iowa.
Elizabeth Olive	b,10- 8-1878,	" " "
Ethel May	b,10-10-1885,	Van Meter "
Harrieon woody	b,11- 8-1888,	Newberg, Oregon.

ANNA DAISY, daughter of Edmund A. and Louisa A.-Clayton-Trueblood married Leolin R.Stanley, 5-12-1904.

8-Gen. SAMIRA BERTHA, daughter of Edmund A. and Louisa-Clayton-Trueblood died 5-29-1889.

ELIZABETH OLIVE, daughter of Edmund A. and Louisa A. -Clayton- Trueblood, married Stanhope S.Pier,6-22-1904. One child-1931- Marion Elizabeth b,8-28-1917,

ETHEL MAY, daughter of Edmund A. and Louisa A.-Clayton-Trueblood, married W. Earl Phelps, 6-7-1907.

Children.

Dorothy Lucille	b, 6- 3-1908,	at Spokane, Washington.
Donald Earl	b, 11-25-1914,	" Portland, Ore.
Betty Lou	b, 7- 2-1918,	" " "
Helen May	b, 4-24-1924,	" " "

9-Gen. DOROTHY LUCILLE, daughter of W. Earl and Ethel May -Trueblood- Phelps, married Walter Taylor, 6-16-1929.

HARRISON WOODY, son of Edmund A. and Louisa A.-Clayton-Trueblood, married Angie Owens 4-10-1917. 1 child-1931-

Samuel Edmund b, 2-18-1923, at Berkley, cali.

7-Gene. MARY L. TRUEBLOOD, daughter of
Joseph and Samira -Lindley- Trueblood.

Married Amos P. Hinshaw, 8-11-1875.

Children.

Joseph L. b, 6-23-1876, d, 2- 3-1902.
Jonnie A. b, 8- 6- 1878, d, 7-18-1880.

Amos P. Hinshaw b, 4-16-1850, d, 9-11-1900.

- - - - - - - -

6-Gener. MARY ANN TRUEBLOOD, daughter of
Nathan and Patience -Newby- Trueblood.

Married 1st. at Blue River meeting, Benjamin Overman, son of Eli and Elizabeth Overman.

Child.

7-Gen. Albert b, d, m, Priscilla A. Leatherman. 12-25-1871.

Children.

Priscilla b, X. m, Oskcar P. Kyte.

Clella E. b, X, Samuel R. Smead. 10-21-1888.

One Daughter, Gladys.

Ella Marie b, X Alonzo Elmer Walker.
No children.

They are all living, 1933.

- - - - - - - - - - -

6-Generation. MARGARET TRUEBLOOD, daughter of
Nathan and Patience -Newby- Trueblood.

Married at Blue River Meeting. 11-12-1846, Charles Albertson, son of Benjamin and Sarah -Parker- Albertson.

Children.

Elizabeth	b, 9- 5-1847	d, 8-15-1884	X
Emmaline	b, 3-18-1853	d, 5-30-1886	m, Thomas Benton Hobbs
Edgar	b, 1-31-1856	d,	m,
William T.	b, 5- 6-1859	d,	m,
Marianna	b, 7-25-1860	X	m,
Mariah	b, 1- 3/1851	No data	

No data as to marriages or children other children. -1933-

8-Generation.

JOHN TRUEBLOOD, son of
James and Elizabeth -trueblood-Trueblood.
(Little Jimmie and Betsey)

Married four times,
1- Sarah Green,
2- Nancy Thompson,
3- Betsey Thompson,
4- Elizabeth Allger,(Aliger)

Children of John & Sarah.

B. Franklin	b,	1840,	d,	m, Sarah Lane.
P. Henley	b,	1842	d,	m,
Mary J.	b,	1844	d,	m,

Children of John & Nancy
None.

Children of John and Betsey,

J. Griffin	b,	1856,	d,	1876.
Anna M.	b,	1857	d,	1857.

Children of John & Elizabeth.

Luella	b,	1862	m,	Levi Shruce
Sallie	b,	1866.	m,	_____ Sawtell
Minnie	b,	1867,	m,	_____ Wilding
Bertha	b,	1873,	m..	Frank Gibson
Josephine	b,	1878.	m,	Wilber W.Hottel.

9-Generation.

Children of Frank & Bertha Gibson.-1931-

Doris	b,	d,	m,
Paul	b,	d,	m,

10-Generation.

Children of Wilber w.&Josephine Hottel.

Henley	b,	X	Audry Kelly
Genevia	b,		Daug. of Dr.J.F.Kelly.

- - - - - - - -

9-Generation.

B. FRANKLIN TRUBLOOD, son of
John and Sarah -Green- Trueblood.

Edward	b,	d,	m,	Pickler.

One child, Aurelia b,

Charles	b,	d,
Aurelia	b,	d,

- - - - - - - -

8-Generation. MILTON TRUEBLOOD? son of James and Betsey Trueblood.

Children,

Francis M.	b, 7- 8-1842	d,	m,
Ruth Ann	b, 9-15-1844	d,	m,
Robert Fulton	b, 8-17-1847	d,	m,
Maria Jane	b, 12- 9-1849	d,	m,
Martha E.	b, 2- 1-1852	d,	m,
Annice	b, 9-27-1853	d,	m,
Leonard	b, 2-25-1857	d,	m,
Luther	b, 10-28-1855	d,	m,
Mary Delaware	b, 9-30-1859	d,	m,
Charles	b, 6- 6-1861	d,	m,

8-Generation. MARY F. TRUEBLOOD, daughter of James and Betsey Trueblood,

Married at Blue River -Hickite- Meeting 11-9-1852, David Johnson of Vigo Co.,Ind., son of Joseph and Sarah Johnson of Orange Co., Ind.. One child,

Robert	b,	d,	m,

8-Generation. Martha A. Trueblood, daughter of James and Betsey Trueblood,
Married Francis Overman, who died the same year. One child,

Alice	b,	d,	m, William Lloyd.

8-Generation. WARNER TRUEBLOOD? son of James and Betsey Trueblood,

Married Narsisa Allen,

Children.

Allen D.	b, 11- 3-1860	d,	m,
Edward R.	b, 3-17-1864	d,	m,
Laura	b, 5- 3-1867	d,	m,
J. Emerson	b, 5-28-1869	d,	m,
Victoria	b, 2-22-1871	d,	m Dr.R.D.Wilson

9-Generation.

VICTORIA TRUEBLOOD, daughter of
Warner and Marsisa -Allen-Trueblood,

Married Dr. R. D. Wilson.

Children.

Elizabeth	b,	d, young.	
Ralph	b,	d,	m,
Max	b,	d,	m,

8-Generation.

E.HICKS TRUEBLOOD, son of
James and Betsey Trueblood.

Married twice, 1- Mary Bunting, d,
2- Ann Brooks, 10-10-1871.

Children of Hicks and Mary,

Edmund	b,	7- 5-1860,	d, 5-16-1885,	
Sarah E.	b,	11-10-1863,	X	X

Children of Hicks and Ann.

Mary B.	b,	8-20-1872,	X	m, William C.Berkey,
Ernest H.	b,	9-16-1877	d,	m, Ella Diefendorf,
Herbert C.	b,	7-19-1882	d,	m, Mabel Wright,
Gertrude A.	b,	7-19-1882	d,	m, Oliver Trueblood

9-Generation.

Children of Mary B. and
William C.Berkey,

Josephine Ann	b,	X	X

10-Generation.

Children of Ernest H. &
Ella Trueblood,

Colburn	b,	X	m, Lulu Finds
Osborn	b,		m, Grace McNealy

Child of Herbert C.
and Mabel Trueblood.

Anna Bernice	b,	d,	m,

F. Hicks Trueblood and Ann Brooks were married 10-10-1871 at Highland Meeting,

Sarah E. Trueblood, daughter of E.Hicks and Mary -bunting-Trueblood lives at Germantown, Penn.

8-Generation. CATHERINE TRUEBLOOD, daughter
James and Betsey Trueblood,

Married Hutcherson Sturgeon.

Children,

Belle	b,	d,	young	m,
William	b,	d,	"	
Minnie	b,	d,		m, Thomas Thompson
John	b,	d,		m,
Cora	b,	d,		m, Charley Robison
Elizabeth	b,	d,		m,

Child of
Minnie and Thomas Tompson

Virgil	b,	d, young

9-Generation. Children of
Cora & Charley Robinson,

Claude	b,	d,	m,
Orville	b,	d,	m,
Lillian	b,	d,	m,

Catherine and Hutcherson Sturgeon lived at Brownstown, Jackson Co., Ind., and are burried there.

8-Generation. ELIZA F. TRUEBLOOD, daughter
James & Betsey Trueblood,

Did not marry.

8-Gneration. REBECCA TRUEBLOOD, daughter of
James and Betsey Trueblood.

Married Hiram Thompson.

Child,

Mary B.	b,	1873,

-\-\-\-\-\-\-\-\-\-\-\-\-\-\-

For the descendants of Benoni and Rebecca -Trueblood- Morris, see "Morris Genealogy", Part 1. pp. 13-21.

The foregoing contains all of the data, at hand at this date, of that part of the Trueblood line, which connects with the Morris line by the marriage of Benoni Morris and Rebecca Trueblood.

Numerous names and dates have been entered in this transcript, that were omitted in the record referred to on the title page of this record; but even then, there are many omissions.

In the records of the Morris and Trueblood families may be found several intermarriages in North Carolina as well as in other places, which have not been carried out.

In making up this, both public and Church records have been examined and data from family and Bible records furnished by interested parties.

Harvey Morris
Salem, Ind., 1933.

G E N E A L O G Y.

of the

M O O R E &. P A R K E R

Families of Perquimins and Chowan Counties

of North Carolina.

- - - - - - - - - -

It is not intended to include all branches of these numerous families, either before of since the were united by the marriage of Joseph Moore and Penninah Parker.

The following extracts from the Records of Wills of Perquimins County, North Carolina, seem to be the wills of anoestors of our known record line, and take it back one link. The wills of Joshua and Hannah Moore, name the same children, so far as the same now appear on the Old Moore Bible, and the number of entries therein, are the same as the number of the children named in the wills. There is a possibility of error in this conclusion, but it is hardly possible.

*WILLIAM MOORE. ~~xxxxxx~~ Feb. 6, 1726-1727, Oct. 31, 1732 Court, Sons: William, John, *Samuell, Trueman, Joshua. Daughters: Elizabeth and Jane. Cousin Robert Bogue, Wife and exec. Elizabeth. Exec. John and Joshua Moore. Witnesses: Joseph Vinslow, Jacob Hill, J. Jessap.

The number of family names, and the dates impels us to conclude that this William is the father of the Samuel whose family record is ~~here~~ quoted from the Moore bible.

*Samuel Moore. May 26, 1754. January Court, 1756. Sons *Joshua, Aaron, Jonathan, John. Daughters: Mary and Sarah Moore. Wife and exec. Sarah Moore. Witnesses, John Robinson, Cornelius Moore, Joseph White, jr.

*JOSHUA MOORE. Feb. 11, 1790. Jan. Court 1791. Wife, Hannah, sons: *Joseph, Joshua and Robert. Daughters: Sarah Moore Martha, Hamline (Hannah) and Mary. Newby. son-in-law Robert Newby and son Joseph Execrs. Test. R. Albertson, Daniel Saint.
(The name Hamlin, probable should be Hannah. See next will.)

*HANNAH MOORE. March 22, 1802. May Term 1802. Daughters: Martha Hamlin, Hannah Hamlin and Sarah Moore. Test. L. Munden, Margaret Jones, Hulda Newby.

(The foregoing records were furnished by Paul Moore.)

*Note- The wills of Joshua and Hannah Moore, name the following children, viz:
Martha Hamlin, Hannah Hamlin, Mary (Newby) White, *Joseph, Joshua, Robert and Sarah.

The wills mention the same number of children as are named in the bible record (Harvey Morris) set out on the preceeding page, and agree as to christian names with that record, so far as they appear in its present torn condition. But they are evidently not named in the wills in the order of birth.

Joshua Moore born 1761, died ~~xxxxx~~ 1790, Perquimins Co. N.C.
Hannah Moore (His wife) died 1802 " " "
(From Paul Moore)

*WILLIAM MOORE. Will Feb.6,1726-1727. Perquimins Co.N.C..
Oct. 31, 1732 Court.

Sons, William, John, Joshua, *Samuel, Trueman.
Daughters, Elizabeth
Wife Elizabeth. Cousin, Robert Pogue.
Executors, John and Joshua Moore.

Witnesses- Joseph Winslow
Jacob Hill
J. Jessup.

I have no datta to certainly connect this William Moore with our line as the father of the Samuel Moore mentioned at page 2, but reasoning from names and dates, I think it may be taken as reasonable certain that he was such ancestor, and from these circumstances, I have adopted that theory.

Then we have-

1- William Moore and wife Elizabeth, d 1732.

2- Samuel Moore and wife 1-Mary b 3-20-1736
2-Sarah Morris.

3- Joshua Moore and wife Hannah b 3-20-1736.

4- Joseph Moore and wife 1-Mary Newbyram
2-Penninah (Parker) Park.
b 3-31-1770.

The above items is gathered from datta supplied by Paul Moore of California, and from entries in an Old Moore Bible, passed down to me from Joseph Moore, the first of the family in Washington County, Indiana.

For addition datta and names that cannot, at this time, be connected except by inference, see Appendix.

WILLIAM MOORE.

1' generation-

William Moore, son of_____m; Elizabeth_____

Children,

William Moore
John Moore
*Samuel Moore
Trueman Moore
Joshua Moore

Elizabeth Moore
Jane Moore

- - - - - -

2' generation

SAMUEL MOORE

Samuel Moore son of William and Elizabeth Moore
Married 1- Elizabeth_____

" 2- Sarah Morris, daughter of John 3- and Mary (Symons) Morris.

Children

*Joshua Moore
Aaron Moore
Jonathan Moore
John Moore

Mary Moore
Sarah Moore

See wills of William and Samuel Moore, p.1- 4

Items from the Public Records at Hartford, Perquimins County, North Carolina. Births.

Joshua Moore, son of William and Elizabeth Moore, b, 8- 5-1705.

*Samuel Moore, son of William and Elizabeth Moore, b,12-23-1707.

Hezekiah m, son of William and Elizabeth Moore, b,11-24-1718.

Other children named in Will-

Sons- John and Trueman. Daughters Elizabeth and Jane.

- - - - - -

3-Generation

SAMUEL MOORE, son of William & Elizabeth Moore.

Samuel Moore, b,12-23-1707, d, m,1- Mary
m,2- Sarah Morris. 9-2-1712

Mary is supposed to have been the daughter Zacharian Nixon.

Sarah was the daughter of John,3- and Mary (Symons) Morris. b, 9-2-1712.

Children of Samuel & Mary-

*Joshua b, 3-30-1736, d, m, Hannah

Mary b, 5-11-1739, d, m, [illegible]

CHildren of Samuel & Sarah-

Aaron b, 9-18-1741, d, m, [illegible]

John b, 3- 3-1744, d, m, Mary [illegible]

Sarah b, 12- 3-1745-6 d, m, [illegible]

Jonathan b, 7-17-1750, d, m,

"Joshua Moore Son of Samuel & Mary (Upton) Moore was born the 20th day of third Month in the year 1736.

Mary Moore Daughter of Samuel & Mary Moore was born the 11th Day of the 5th Month in the year 1739.

Aaron Moore Son of Samuel & Sarah Moore was born the 18th of the 8th Month in the year 1741.

John Moore Son of Samuel & Sarah Moore was born the 3rd of the 3rd Month in the year 1744.

Sarah Moore Daughter of Samuel and Sarah Moore was born the 3rd Day of the 12th Month in the year 1745/6.

Jonathan Moore the Son of Samuel and Sarah Moore was born the 17th Day of the 7th Month in the year 1750."

Martha - - - - - - -

"Martha Moore Daughter of Joshua and Hannah Moore was born ye 20th Day of ye 2nd month 1761.

Samuel Moore Son of do was born ye 24th of 8th mo 1763.

_____ Moore Daughter of do was born ye 20 of 1st mo th 1766.

_____ Moore Daughter of J and H Moore
(This entry was evidently written in after the others, and is incomplete had in different ink and different handwriting.)

_____ Moore Daughter of do was born ye 8th of 2nd mo th 1768.

Joseph Moore Son of do was born ye 31st of 3rd mo 1770.

(Another interlined, incomplete entry. Too dim.)

Robert Moore Son of do was born ye 18th of ye 4 mo 1777."

Note-
The left margin of this page had been torn off, taking part or all of the christian names of some, and two interlined entries were too dim and incomplete to make out. But I copied ver batum, as much as I could decifer.

For connecting the foregoing with our line see wills, page (8). of Joshua and Hannah Moore.

4-Generation- JOSHUA MOORE, son of Samuel and Mary Moore,

Joshua Moore b, 3-20-1736, d, m, Hannah 1760

Children,

1-Martha b, 2-20-1761, d, m, Hamlin,

2-Samuel b, 2-24-1763, d, m,

3-Sarah b, 1-20-1766, d, after 1802

4-Hannah b, 2- 8-1768, d, " " m, Hamlin,

*5-Joseph b, 3-31-1770, d, 3- -1827, m, 1- 10- -1795, Mary Newby
m, 2- 8-6 -1809, Penninah Park

6-Mary b, -1772, d, after 1790, m, 1 Robert Newby
m, 2 Frances White

7-Joshua b, 11-30-1774.d " 1836, m, 1
m, 2- 11-22-1830, Eamy Lindley

8-Robert b, 4-18-1777, d, about 1808, X

The names of the children and the dates, except as to Mary-6 were all taken from the old Moore Bible or the Wills of Joshua-1 and Hannah Moore and Robert Moore.

Nos. 3-4 and 6, may not be placed in the order of their births, as I could not get their christian names from the bible, but it did show births of daughters at those dates.

Robert seems to have died unmarried and without living issue, and probably in Sussex County, Virginia, as the record of his will shows that it was first probated in that county.

Joshua Moore-2, migrated to Indiana, probable with his brother, Joseph, in 1816 and settled in Jackson County.

I have no further record as to any of the above except Joshua-2.

*JOSEPH MOORE and his wife, Penninah, migrated from Perquimins County, North Carolina, to Washington County, Indiana, in the year ~~1818~~.1816.

He seems not to have settled at once, but July 23, 1818, he took a conveyance for 160 acre farm from Roger Thompson and wife Esther, where he made his home until his death.

Deed Book B. page 114.

In the records of Blue River Monthly Meeting of Friends, Mens Meeting, Rec. 1. page 60, June 25, 1818, he presented his certificate of membership for himself and sons, Samuel, John Parker and Lemuel, Moore.

And on the same day, his wife, Penninah, presented to the Womens Meetin her certificate for herself and daughters, Nancy, Mary Peel and Eliza Ann Moore.

Both certificates were from Suttons Creek M.M.; Perquimins County, North Carolina, dated ~~June~~ April 11, 1818.

Rec. Womens Meeting vol 1, p.26.

Joseph Moore died in March, 1827, testate; and his will, dated 3, 3m, 1827, is recorded in Will Rec. A. page 150. He names his wife, Penninah, and children,

Samuel Moore, Nancy Lindley, John Moore,
Lemuel Moore, Mary, Eliza, Alfred, William
and Jane Moore.

He appointed his wife Penninah exrx. and Benjamin Albertson exec.

Bejamin Albertson alone qualified as executor, april 10, 1827, which, as the law required, was more than 15 days after his death

After some absolute bequests to his wife and small ones to his children, he left the home place and practically all other personal property for the use of his wife, "to enable her to raise and educate our children."

The bible record quoted on page 4 shows that Francis Moore, son of Joseph and Mary Moore, died "1st of 11th mo. 1798.

And it may be assumed that Martha, daughter of Joseph and Marry Moore, also died before they came to Indiana, as she is not mentioned in any of the records after that time, and family tradition is, that Joseph had five children when he came, the youngest being Mary Peele Moore.

Joseph Moore, b, 3-31-1770 d. March ___, 1827. Age 57.
m. 1. Mary Newby m, 10- 1795.
2. Peninah Parker b, 11-9-1785
d, 4-26-1875

5-Generation-

Children by Mary-

Francis Moore Son of Joseph and Mary Moore his wife was born (born) Day 9th mo 1796 and the fifth day of the week in morning, he deceased the 1st of 11th mo 1798.

Samuel Moore Son of Do was born the 31st day 1st mo 1799 and 1st day of week.

Martha Moore Daughter of of Do was born the 23rd day of 8th mo 1801 first day of the week.

Nancy Moore Daughter of Joseph & Mary Moore his wife was born the 23rd Day 3rd mo 1804 the fifth Day of the week.

Children by Penninah-

John Parker Moore was Born the 27th Day 6mo 1810 the fourth Day of the week in the morning.

Lamuel (Samuel) Moore Son of Joseph and Penninah Moore his wife was born the 2nd day 9 mo 1812. the fourth Day of the week in the morning.

*Mary Peene Moore Daughter of Ditto the 30th day of 4 month 1815 the first Day of the week in the afternoon.

Eliza Ann Moore Daughter of Ditto was born the 8thDay of the 8th mo 1817 the sixth day of the week.

Alfred Moore son of Joseph Moore and Penninah his wife was born the 5th day of the 5th month 1820 and 5th day of the week in the afternoon.

William Moore Son of Do was born 2 Day of 11 mo 1823 the first day of the week.

Jane Moore daughter of Joseph and Penninah Moore was born 4-5-1826, d, 8-4-1900,

All of the above datta is copied from the Old Moore Bible, except as to Jane Moore. There is no entry as to her on any part of what remains of this book.

Much of the writing is badly faded, and I had to use a strong glas in many instances. -11-30-1932-

Mary Newby, daughter of Joseph & Huldah Newby, was born in Perquimins Co., N.C., 7-30-1770, d, 2-14-1807

PENNINAH (Parker-Park) MOORE.

Peninah Parker, daughter of John 2- and Isabel (Peele) Parker, b, 11-9-1785 in Chowan County, N.C.. d, 4-28-1875 in Washington County, Indiana, Buried at Blue River Friends cemetery.

m, 1, 1-_____1804, Humphrey Park at Piney Woods, Perquimins County, N.C..

Children- none.

m, 2, 8-6-1809, Joseph Moore, at Piney Woods, Perquimins County, N.C..

Children-

Listed elsewhere.

- - - - - - -

Humphrey Park united with the Society of Friends 5-5-1761 at Piney Woods, Perquimins Couty, N.C..

m, 1-	6-__-1761,	Elizabeth Wilson,
m, 2-	9-__-1790,	Sarah Smith,
m, 3,	1-__-1804,	Penninah Parker.

Humphrey Park d, previous to 1807 in Perquimins County, N.C.

PENNINAH (PARKER) MOORE

"Whereas Joseph Moore of the County of Perquimins and Penninah Park of the County of Chowan, both of the State of North Carolina, Having Publically laid their Intentions of taking each other in Marriage before Several Monthly Meetings of the People Called Quakers (held at Piney Woods in Perquimins County) Whose Proceedings thereon after Deliberate Consideration were approved of by Said Meeting- -

Now these are to certify to all whom it may Concern that for the full accomplishment of their Said Intentions this sixth day of the eighth Month one thousand eight hundred & nine (1809) They the said Joseph Moore & Penninah Park appeared in a public assembly of the aforesaid People met together for Divine Worship at the Meeting House aforesaid; And He the said Joseph Moore taking the said Penninah Park by the hand Did Openly Declare as follows or to this Effect- Friends you are my Witnesses that I take this my friend Penninah Park to be my wife promising through Divine assistance to be to her a true and loving Husband until Death separate us- And then and there the said Penninah Park having the said Joseph Moore by the hand did openly declare in like manner or to that effect,- Friends you are my witnesses that I take my friend Joseph Moore to be my Husband promising ~~kkr~~ through Divine assistance to be to him a true & loving wife until Death separate us-

And for the further Confirmation thereof they the said Joseph Moore & Penninah his now wife (She assuming the name of her Husband) did then and there to these presents set their hands- And we whose names are under Written being present amongst others at the Solemization of said Marriage & subscription, did then & there to these presents set our hands as Witnesses thereto The day and year above Written---

Joseph Moore
Penninah Moore
Pharaba P.Granberry
Sally Parker
Isabel Parker
Sally Newby"

Exum Newby	Benj. Albertson
Caleb Winslow	Huldah Newby
Milicent Winslow	Thos Granberry
Mary Whits	Joseph Newby
Ann Newby	Moses Boyce
Peggy Newby	Mary Ratliff
Nathan White	Micah Newby

Note-

In the above certificate, Penninah's name is written "Penninah Park", She was daughter of Job and Isabel (Peele) Parker. ~~Why was it written "Park"?~~

5-Generation- JOSEPH MOORE.

Joseph Moore, son of Joshua and Hannah Moore, b, 3-31-1770.
d, 3-__-1827, age 57.

m, 1, 10-__-1795, Mary Newby, daughter of Joseph & Huldah Newby, at Piney Woods, Perquimins County, N.C.

m, 2, 8- 6-1809. Penninah (Parker) Park, daughter of Job 2- and Isabel (Peele) Parker & widow of Humphrey Park deceased, at Piney woods, Perquimins Co. N.C.

Children of Joseph and Mary,

Francis b, 9- 1-1796, d, 11- 1-1796,

Samuel b, 1-31-1799, d, 1889, m, _____
Eliza Worthington.

Martha b, 2-27-1801, d, young.

Nancy b, 3- 3-1804, d, 6- 1-1852, m, 9-27-1821,
William Lindley.

Note-
In the Moore Bible, from which most of the above was take, the name "Sarah" is written twice above that of Samuel and once across the margin oposite his name.

Children of Joseph and Penninah.

John Parker b, 8-27-1810 d, 3-29-1883, m, 9-10-1829
Martha Cadwalader.

Lemuel b, 9- 2-1812 d, _____, m, _____
1, Elma _____
2, _____

Mary Peele b, 4-30-1815 d, 10-18-1862, m, 2-18-1847
Jephtha Morris.

Eliza Ann b, 8-8-1817 d, _____, m, 8-10-1841
1, Cyrus Trueblood
2, 9- 8-1855
Peter Osborn

Alfred b, 5- 4-1820 d, 5- 4-1907, m. _____ 1842
Martha Kerr

William b, 11- 2-1823 d, _____, m, _____
Henrietta Worth

Jane b, 4- 5-1826 d, 8- 4-1900, m, 3-12-1850
Lewis J. Reyman

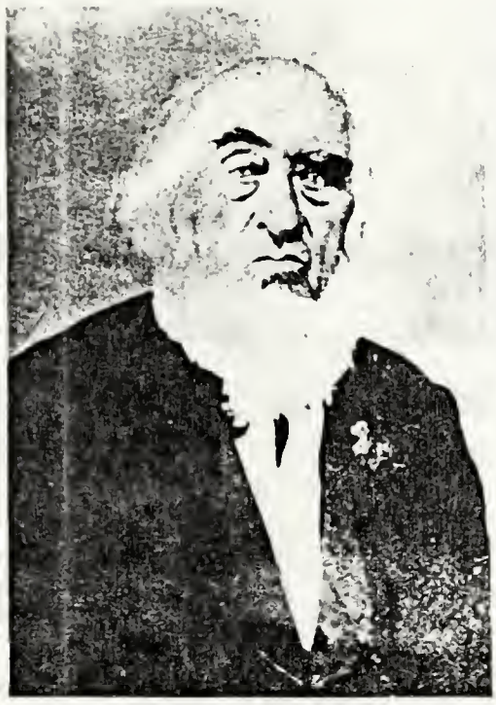

Samuel Moore.

6- Generation-

SAMUEL MOORE born Jan. 21, 1799. died March 1, 1889.
married_____1828, Eliza Worthington.
Eliza born June 18, 1803. died Dec. 10, 1873.
Children.

Martha Jane born June 22, 1829. died Aug 27, 1853.
Married_____, Robert Newby

Mary Moore born Jan. 15, 1831. died Oct. 13, 1853.
Married_____ Wash Conduitt.

Margaret born May 22, 1833. died Aug. 22,12, 1907.
Married Dec.30. 1869, David Fogelman

Joseph W. born Aug. 16, 1835. died July 24, 1836.

Elizabeth born Jan. 10, 1839. died Nov. 10, 1843.

- - - - - -

7-Generation-

Children of-
Martha Jane & Robert Newby.

Samuel born March____, 1851 died April____,1913.

Frank W. born Aug. 13, 1853 died Sept. 8, 1853.

- - - - - -

7-Generation-

Child of-
Margaret & David Fogelman

Ida born Nov. 25, 1872. Living, 1-13-1933.

Samuel Moore was born in Perquimins County, North Carolina, and came to Washington County, Indiana with his parents, in 1815.

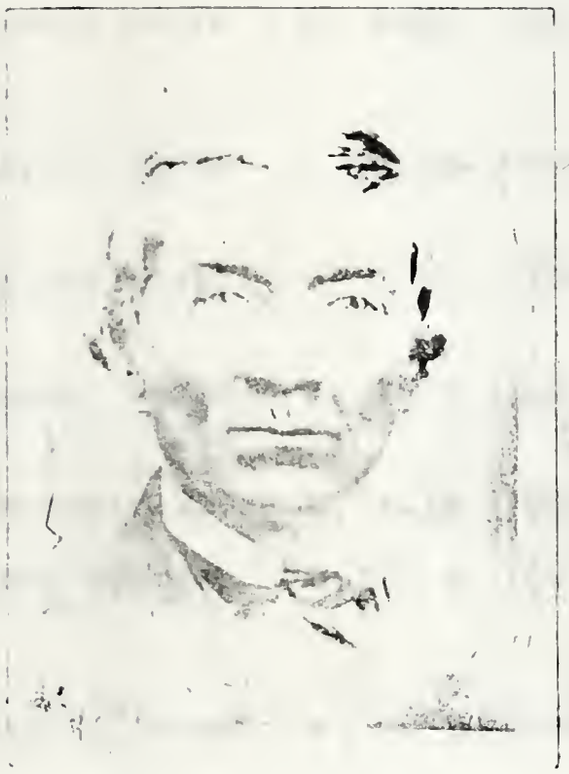

John Parker Moore.

Martha (Cadwalader) Moore.

6-Generation-

JOHN PARKER MOORE b, 8-27-1810, d, 7-29-1883, m, 9-10-1829, Martha Cadwalader.

Children,

Sarah Moore b, 7-13-1830, d, _____1906, m, 3-11-1847 Aaron Cosand.

Joseph Moore b, 2-29-1832, d, _____1905, m, _____ 1, Deborah Stanton 2, Mary Thome

Calvin Moore b, 12-19-1833, d, _____1905, m, 7-12-1856 Mary E. Wilson

Walter Moore b, 1-11-1836, d, _____1905. m, _____ Lydia Stanton

Samuel Moore b, 7-6-1838, d, _____1904, m, _____

Franklin Moore b, 4-18-1841, d, 2-13-1852,

John Moore b, 10-2-1843, d, _____1909, m, _____

Martha Moore b, 6-5-1846, d, 12-29-1882, m, 6-15-1865 William Penn Willets

Barclay Moore b, 6-4-1849, d, 9-26-1875, not married

Ellen Moore b, 12-16-1851, Living, Dec. 1932,

Emery Moore b, 12-26-1854, d, 8-17-1878, Not married.

Martha Moore, wife of John Parker Moore, d, 8-24-1887.

7-Generation- J.P.M.-2.

Sarah Cosand,	Children	
	Joseph Cosand	Passidena, Calif.
	John Cosand	Lufton, Mich.
	Alice Westgate	Sawtell, Calif.
Calvin Moore	Children,	
	Frank Moore, wife Jennie, children	
	L. B. Moore, wife J. Augusta, "	
		Los Angeles Calif
	Annie Moore	Teacher
	Edith Moore	Los Angeles, Cal.
	Charles Moore	" " "
Joseph Moore	Children 1 wife Deborah-	
	Joseph Edward Moore	
	2- wife, Mary-	
	Anna_____	
	Grace Moore	Richmond, Ind.
	Lucy Moore	" "
	Willard Moore	" "
Walter Moore	Children	
	Martha Phelps	Los Angeles, Cal.
	Josephine Phelps	Tehachapi, Cal.
	Catherin Case	Oskallosa, Iowa.
Samuel Moore	Children-	
	Robert Moore	S. 9 St. Lafayette, Ind.
	Rose Plaistridge	614, N.6.St. " "
	Samuel Moore	Buffalo, N. Y.
	Lillian Van Natti	Armarillo, Texas.
Franklin Moore	Died young.	
John Moore	Children-	
	Edna Ellis	Pratt, Kansas.
	Frank Moore	Tehachapi, Cal.
Martha Willetts	Child-	
	William C. Willetts	2847 Emerson Ave. Minneapolis, Minn.
Barclay Moore	Not married. Dead.	
Ellen Moore	" "	
Emery Moore	" " "	

Note-
Emery Moore had located in Chicago, Ill., in the practice of law. His body was found in the lake with a bullet hole in the back of the head. He was Burried at Blue River Friends Cemetery.

Lemuel Moore.

(May be son of Joshua Moore)

6-Gen.

LEWIS MOORE. 1/ wife Elma- died 7-20-1849.
Amanda, husband_____
William Mooresville Ind.
2'wife
Daniel Portland Oregon.
(So far as known) Daughter, Celesta.
Nina Moore
Joseph.

- - - - - - - -

6-Generation-

*Mary Peele Moore b. 4-30-1815, d. 10-18-1861, m. 2-18-1847.
Jephtha Morris

Children
Oscar R. Morris, b. 4-3-1847, d,6-23-1931.
Estella Morris b, 3-3-1850, d,5-22-1860.
Harvey Morris b. 1-14-1852,
Anna Morris b. 3-7- 1854,

7-Generation-

Oscar R. Morris m, 1-Julia E. Veb, _____1874.
Children-
Orel R. b,_____, m._____
Several children
Benoni b,7-7-1882, died in infancy.
m, 2, Rose_____, died 3-23-1920.

Estella Morris, was killed in the distruction of School house by cyclone. 5-22-1860.

Harvey Morris m, Martha Helen Tucker 9-4-1901.
No child.

Anna Morris m, Alonzo T. Kimball 2-12-1878,
Children-
7-Generation- May b,2-14-1879d,1-25-1904
Alice b,11-26-1880 m,_____
Ralph W. Mellem

Note-
The boddies of Oscar R. Morris and his wife, Rose, were cremated, and the remains of both were placed Niche 77, Tier 5, Section "E", in Cypress Lawn Memorial Park, San Francosco, California.

Reported by
C. S. Arnold,
I.O.O.F.Home,
Saratoga, California.

MARY PEEL MOORE?

See- Ante Morris Genealogy.

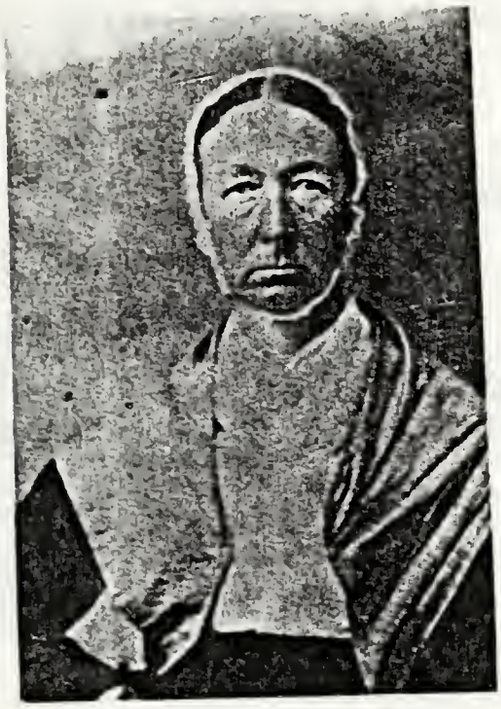

ELIZA ANN MOORE.

Eliza Ann Moore, daughter of
Joseph and Penninah -Parker-Moore.

6-Generation-

Eliza Ann Moore m, Cyrus Trueblood, 8-10-1841, d, in Ohio.

Children.

Elma b, 3-12-1842, d, 9-16-1851,
Charles L.b, 10- 4-1844 d. 8-31-1933 m, Lyda Lipsey

Cyrus Trueblood son of Abel & Mary Trueblood was b,6-7-1817,
d,1-17-1845,

Eliza Ann m,2- Peter Osborn of Ohio. 9-8-1855.

Children.

Mary E. b, d, m, James E. Smithe -Ohio-
Addie b d, 1930 m,George Crouse.

Note-
For full data as to family of Charles L. and Lyda Trueblood, see Trueblood genealogy.

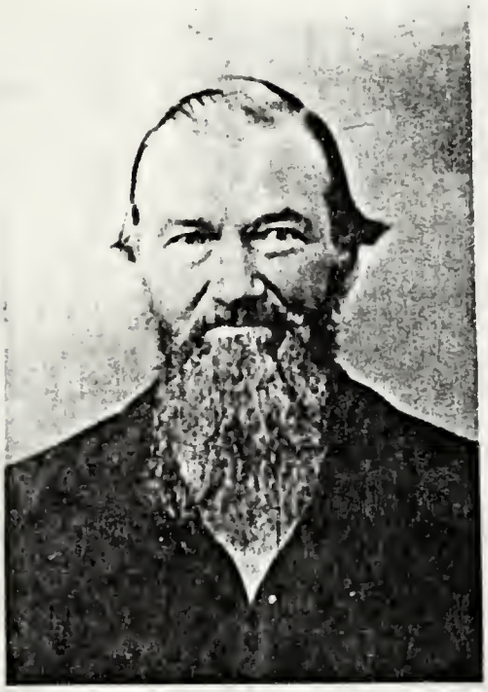

Alfred Moore.

Martha (Kerr) Moore.

6-Generation-

ALFRED MOORE, m, Martha Kerr, 1842, d, Newberg, Ore. 1907.

Martha , b, 1825, Urbana,O. d,Dayton Ore.1886.

Children,

Mary Elizabeth	b,	1843, d,	1905,	m, Lorenzo Baldwin
Jarah Jane	b,	1844, d,	191_,	m, Clark Riley
Laura Susan	b,	1846, d,	19__,	m, Charles A?Wright
Robert	b,	1848, d,	1852	at New Providence, Io.
Margaret	b,	1850, d,	1852	" "
Martha	b,	1853, d,	1928,	m, John McDaniel
Elma	b,	1855, d,		m, George F.Wood
Charles F.	b,	1857, d,	1929,	m, Mary E. Patty
Alfred E.	b,	1858, d,		m, Elizabeth Woodward
John Bert	b,	1860, d,		m, Emma Hoskins
Ida May	b,	1862, d,		m, Alva P. Macy
Effie Minda	b,	1863, d,	1865,	New Providence, Iowa.
Frank L.	b,	1865, d,		m, Mattie Layman

- - - - - - - - -

Note by Paul Moore-

"Alfred Moore born near Salem" (Canton) "Indiana, Married Martha Kerr, 1842, Martha was the daughter of Robert Kerr and Susan McMullan of Scotch or Irish descent: Methodist. Martha was 1825 at Urbana, Ohio, and died at Dayton Ore, 1886.

Lived in Mooresville, Ind. until about 1854, then to Quincy, Ind. until 1856. Moved to New Providence, Iowa to a 160 acre farm. Moved to Oregon 1877; Eugene, Woodburn and Dayton.

"Alfred spent the last several years at New Berg, Oregon after Martha died. Was the only one of Joseph's children to to go west and settle. Died at Newberg, Oregon, 5/4/1907."

(William, another son of Joseph went to Indianola Iowa about 1860, and John to Kansas-Those points were "West" at the time.)

6-Generation-

WILLIAM MOORE* B? 11-2-1823, m, Henrietta P. Worth, d_____

Henrietta P. Moore b, 6-10-1825, d, 8-4-1887. at Indianola, Iowa.

Children-

Morton b,_____,d,_____,m,_____

Lulu b_____d_____m, Allison B. Cady

Charles Sumner,b_____d,_____,m,_____

Willetta b,_____d_____m_____

Datta by Paul Moore-

Morton Moore 805 Hague St., St. Paul, Minn.

Lula(Moore) Allison, 1309-80th st., Oakland, Cali.

Charles Sumner Moore b,1857, 1303 Blain st. Springfield,Mo.

Willetta Moore (Nurse) Box 709, W. Palm Beach, Florida.

"William Moore was drafted for military service near the close of the Civil war. Due to his poor health he was given civilian service in the vicinity of New Orleans. He died shortly after returning home."

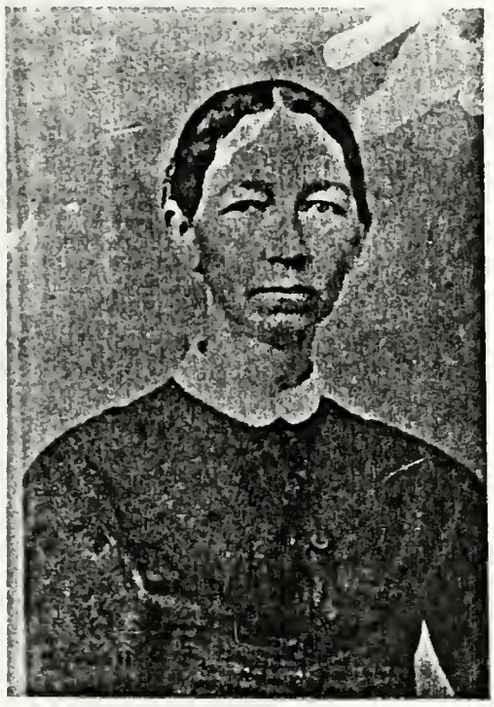

JANE (MOORE) REYMAN.

6-Generation-

JANE MOORE b, 4-5-1826. d, 8-4-1900, m, Lewis J. Reyman, 3-12-1850.

Lewis J.Reyman b,_____, d,7-1-1892.
-Jane was L.J.R 2' wife.* See Trueblood

CHILDREN.

Almeda P.	b 2-12-1853,	d, 4-1-1874	m, 10-13-1873. Ransom Trueblood.
Charles L.	b,7-22-1854,	d,12-1-1930	m, 5- 7-1883, Lydia Chamberlain
Joseph M.	b 10-6-1857,		m. 8-17-1885, Sallie Burton.
William B.	b 5-26-1864		m, 9-10-1896. Mollie L.Burton
Iula	b 5-5-1872		-not married-

- - - - - -

7-Generation- Children of

Charles L. and Lydia Reyman

Claire C. b 10-9-1884 m,1,_____ m,2,_____ m,3,_____

- - - - - - -

7-Generation- Children of

Joseph M. and Sallie Reyman-

Lewis A.	b, 4-31-1887	d, 3-15-1889	
J. Ralph	b, 1-15-1880		m,Janette Fultz -- 3-1916
Zachary H.	b, 3-28-1891	d, 7-14-1901.	
Nellie B.	b, 9-20-1892		m, 7-12-1921, Ed C. Davis
Gladys A.	b, 8-26-1896		m,
Charles W.	b, 10-10-1898		m, Maysel Purlee -24-1926

- - - - - - -

7-Generation Child of-

William B. and Mollie Reyman

May V. b, 12-26-1902 d, 7-15-1902.

8-Generation- Children of

J. Ralph and Janette Reyman-

Polly J? Reyman
Dorothy A. Reyman
George L. Reyman.

- - - - - -

8-Generation- Children of

Nellie B. and Ed. C. Davis,

Richard R. Davis
Barbara J. Davis

- - - - -

8-Generation- Children of

Charles W. and Maysel Reyman,

Sally Lou Reyman

JOSHUA MOORE-2 son of
5-Generation- Joshua-1 and Hannah Moore,

Joshua Moore b, 11-30-1774 in N.C., settled in Jackson Co. Ind.

m,1,_____suposed in N.C.
m,2,11-22-1830, Eamy Lindley,

Children by_____

Lemuel b, d, m,

William b, d, m

Robert b, d, m,1-
m,2-

Child of Joshua and Eamy Moore,

Hannah Ann b, 1831, d, did not mary.

- - - - - -

Children of Robert Moore,

John b, d, 186__

Laura b, d, m,

- - - - - -

Lemuel Moore went to New Providence Iowa, and William also settled in Iowa.

I haveno data as to their marriages or familylies. And I have been unable to get record evidence of any of the aboe items except as to Joshua's being in Jackson County, his birth and second marriage; but hee seems to have been the only one of the tribe to have livedin that locality, and I personally know the others named were also residents there .

The following extracts from the Records of Wills of Perquimins County, North Carolina, seem to be the wills of ancestors of our known record line, and take it back one link. The wills of Joshua and Hannah Moore, name the same children, so far as the same now appear on the Old Moore Bible, and the number of entries therein, are the same as the number of the children named in the wills. There is a possibility of error in this conclusion, but it is hardly possible.

*WILLIAM MOORE. ~~Jan 4~~ Feb. 6, 1726-1727, Oct. 31, 1732 Court, Sons: William, John, *Samuell, Trueman, Joshua. Daughters: Elizabeth and Jane. Cousins Robert Bogue, Wife and exec. Elizabeth. Exec. John and Joshua Moore. Witnesses: Joseph Winslow, Jacob Hill, J. Jessap.

The number of family names, and the dates impels us to conclude that this William is the father of the Samuel whose family record is ~~hein~~ quoted from the Moore bible.

*Samuel Moore. May 26, 1754. January Court, 1756. Sons *Joshua, Aaron, Jonathan, John. Daughters: Mary and Sarah Moore. Wife and exec. Sarah Moore. Witnesses, John Robinson, Cornelius Moore, Joseph White, jr.

*JOSHUA MOORE. Feb. 11, 1790. Jan. Court 1791. Wife, Hannah, sons: *Joseph, Joshua and Robert. Daughters: Sarah Moore Martha, Hamline (Hannah) and Mary. Newby. son-in-law Robert Newby and son Joseph Execrs. Test. B. Albertson, Daniel Saint.
(The name Hamlin, probable should be Hannah. See next will.)

*HANNAH MOORE. March 23, 1802. May Term 1802. Daughters: Martha Hamlin, Hannah Hamlin and Sarah Moore. Test. L. Munden, Margaret Jones, Hulda Newby.

(The foregoing records were furnished by Paul Moore.)

Data from Abstracts of Wills.

SAMUEL MOORE* Perquimins Co.,N.C., 5-26-1754. Jan. Court, 1756. Sons,*Joshua, Aaron, Jonathan, John. Daughters,Mary and Sarah Moore, Wife and Exec. Sarah Moore, Witnesses/John Robinson, Cornelius Moore, Joseph White, Junr.

JOSHUA MOORE- Perquimins Co.,N.C., 2-11-1790. Jan. Court, 1791. Wife, Hannah, Sons, *Joseph, Joshua and Robert. Daughter Sarah Moore, children, Martha Hamlin, (Hannah Hamllin) and Mary Newby. Son-in-law Robert Newby and son Joseph Moore Executors. Test., B. Albertson, Daniel Saint.

HANNAH MOORE- Perquimins Co.,N.C., 3-22-1802. May Court,1802. Daughters, Martha Hamilin, Hannah Hamlin, Mary White and Sarah Moore. Sons *Joseph and Robert Exrs.. Test. L. Munden Margaret Jones, Huldah Newby.

ROBERT MOORE- Perquimins Co., N.C.,12-21-1807. Feb.4-1808 Court. Polly Cuss, (daughter of Wm. Cuss Sr., of Mulenburg Co., Ky.) Children of my brothers and sisters, viz: *Joseph Moore, Joshua Moore, Martha Hamlin and Mary White Brothers Joseph and Joshua, Exrs. Test. Wm. Dobic, Nicholas Jones. Probated first in Sussex Co., Virginia. (This would indicate that Robert died in Va..)

- - - - - - - - - - -

Unidentified Data.

WILLIAM MOORE. Perquimins Co.,N.C., 2-6-1726-1727.Oct.31-1732 Court. Sons, William, John, Joshua, Samuell, Trueman. Daughters, Elizabeth and Jane.. Cousin Robert Bogue. Wife and Exrc. Elizabeth. Exrc. John and Joshua Moore. Witnesses, Joseph Winslow, Jacob Hill, J. Jssap.

WILLIAM MOORE- Perquimins Co.,N.C. 6-4-1749. April Court, 1752. Devisees: Trueman Moore and William Wilson (Land obtained from Edward Mosley.) Wife and Exec. Martha. Witnesses Robert Newby, Joshua Hasket, Mary Savig.

John Moor. Perquimins Co.,N.C., 3-11-1750. Oct.21-1755 Court. Sons, Cornelius, Joseph, Gideon, Joseph. Daughters, Miriam, Sarah and Betey Moore. Wife and exec. Mary. Exec. Joseph Ratliff (brother-in-law). Witnesses: Zach. Nixon, William More, Samuell More.

JOSHUA MOORE- Perquimins Co.,N.C.. 2-12-1734-1735.Feb.24-1734 Court. Brothers, Samuel, John, Trueman. Nephew, Cornelius (son of John.)Niece Elizabeth Nixon, Thomas Winslow, Zachariah Nixon,Jr.

TRUEMAN MOORE- Perquimins Co.,N.C, 12-12-1752,April Court 1753. Sons, William, Samuel, Thomas, Jesse. Daughters, Jane and Mary Moore. Friends, John Wilson, William White, John Moore and Daniel Saint. Wife and exec. Leah. Exec. Thomas Nicholson.

ROBERT MOORE- Perquimins Co.,N.C.. 2-22-1749. Jan. Counrt, 1750. Sons, Samuell, John. Daughters Sarah and Rachel Moore, Grandchildren, Mary Moore, Martha and Miriam Moore, Elizabeth Creesie. Exec. Samuell Moore, Richard Skinner, Abrham Sanders and Joseph White. Witnesses, Joshua Jones, Jonathan Phelps, Elizabeth Ellis.

SAMUELL MOORE- Perquimins Co.,N.C..10-25-1751. Jan. Court 1752. Wife and exec. Mary. Neices Mary, Hanna and Martha Moore, (daughters of brother John Moore). other legatees, Elizabeth Elliot, Francis and Nathan Newby, John Perisho, Edward Dewise. Friends, Richard Skinner, Joseph White and Zachariah Nixon Exec. Francis Newby. Witnesses, Zach. Nixon, Daniel Saint.

MARY MOORE- Perquimins Co.,N.C.. 3-24-1753. April Court 1756. Sons, Thomas and Nathan Newby (execrs.) Daughters Mary Robinson, Other legatees, Jemime Mary, Sarah and John Robinson, Elizabeth Newby, Elizabeth Hill, Elizabeth Eliot. Witnesses, Francis Jones, Ralph Fletcher, Eliabeth Hill.

(This Mary Moore seems to have been the wife of Nathan Newby who died in 1735, and the widow of Samuel Moore, above.)

From "Abstractsof No. Carolina Wills, 1663-1769"
by Grimes, 1910.

- - - - - - - - - -

BIRTHS- In Berkeley, later Perquimins Precinct, No. C.
Original in court house at Hertford, N.C..

JOSHUA MOORE- son of William and Elizabeth. born Aug. 5, 1705.

Samuel Moore- son of William and Elizabeth. born Dec. 23, 1707.

Hezekiah Moore- son of William and Elizabeth,born Nov,24,1718

Mary Moore- daughter of Samuel and Mary, born July 11, 1739.

From N.C. Historical and Genealogical Register. V.3,p.376,1902.

Isabel Peck [illegible] of John & Mary Peck
of Northampton Co. Va. was born
2-1-1[illegible]
John Peck was a minister

THE PARKER GENEALOGY, FURNISHED BY
JOHN NEWBY PARKER, AS OF DATE OF
1923.

1923, St. Paul St. Baltamore, Maryland.

JOB PARKER, in the year 1713, received from the Crown of England, the Grant of a Manor of several thousand acres, on the eastern side of Chowan river, North Carolina, including Holliday's Island.

Job Parker died Nov. 15, 1749.

JOSEPH PARKER, an son of Job, deceased, married Ruth_____. Their children, as reported by Jacob Wilson, clerk of the Perquimins Monthly Meeting of Friends were-

Mary	born 8-29-1729.	Married Jeremiah Cannon 2-1-1749	
Ruth	" 8-21-1731	Never married	
Nathan	" 11- 2-1733	Married_____Elliott	
Joseph	" 5- 7-1736	" _____Katron)	moved to
Jacob	" 7- 2-1740	" Rhoda Draper)	Mt.Pleasant
Penninah	" 3- 1-1744	" James Judkins)	Ohio.
*Job	" 11- 9-1749	" 2 Isabel Peele. 8-20-1775.	

Isabel Peele was Job's second wife, she was 15 years of age at the time. They were married at Rich Square, N. C. Aug. 20-1775, Northamton Co. N.C., and lived at the Parker place of Chown River, Chowan Co. N.C.. She daughter of John Peel

CHILDREN.

Joseph	born	8m	12-1776	married	Elizabeth Morris 7- 3-1800	
John	"	12	3-1778	"	bachelor	d7-7-1809
Pharaba	"	1	11-1781	"	Thomas Granberry	1 child
Mary	"	5	25-1783	"	Caleb Winslow	no child
Penninah	"	11	9-1785	"	Joseph Moore Moved to Washington C.In.	
Sarah	"	3	17-1788	"	Dr.Benjamin Albertson "	"
Isabel	"	1	31-1791	"	Charles Townsend	2 childre
Job	"	9	25-1793	"	Mary E. Holley	10 "
Elias T.	"	2	12-1796	"	_____	1 Frankli
Jacob N.	"	10	1-1798	"	Harriet E.Baker	2 childre

- - - - - - - -

This brings the parker line down to the union with the Moore, Joseph Moore and 2wife, Penninah (Parker) Moore, who came to Washington County, Indiana, in 1816. with whom our authentic Moore line starts.

I have more of the Parker line, but it is not impotant in this connection.

The Joseph Parker, named above, married Elizabeth Morris, daughter of Aaron Morris, my great-great-great grand-father.

(H.Morris)

*Note- For further data as to Penninah Parker, see page 87.

"Joseph Parker, b, 1776, married Elizabeth Morris at Newbegun Creek, N. C., 3rd month 7th, 1880, and there settled on a farm,

Elizabeth Morris Parker, was the daughter of Aaron and Miriam Morris, and was born 1st mo. 1782. (From the old Family Biole): "Aaron Morris, His Book, 1705. Bought at Charlestown cost 32/L 1.12."

Benjamin Morris, son of Aaron and Mary, his wife, (Miriam) was born 8th mo. 20th, 1728, and died 1st mo, 30th, 1782.

Aaron Morris, son of Benjamin and Mary Bundy, his wife, was born 10th mo. 18th, 1751, and died 12th mo, 18th, 1814. Miriam Robison Morris, wife of Aron Morris was born inIsle o' Wight Co., Va., and died 11th mo, 13th, 1807, at Newbegun Creek N.C., in the 65th year of her age."

Taken from Old Aaron Morris Bible 1705.
by John N. Parker, 1928, St. Paul St.
Baltamore, Maryland.

Joseph Parker, b. 9-12-1776. m. Elizabeth Morris 7-3-1800.

Children-

Mary	b. 4-2-1802.	m. Wm. Wilson, Little River, N.C.. Pasquotank Co.	
Aaron	b. 1804.	died aged 3yrs.	
Joe	b. 1806.	died young.	
Margaret	b. 8-28-1807.	m. Thomas Newby . Perquimins Co., N.C..	
Isabella	b. 10- 1-1808.	m. Joseph Elliott, Pasquotank Co., N.C..	
John P.	b 1812.	died at 5 years of age.	
Ann R.	b. 1815.	m. Aaron Elliott.	-No child-
Jane	b 1818.	died at 5 years of age.	
Joseph R.	b 2-22-1820	m/ Margaret A. Newby, Perquimins Co.N.C.	

- - - - - - -

Children of William and Mary (Parker) Wilson.

Elizabeth	m. Josiah T. White Belvidere,N.C. moved to Doublin, Ind.
Margaret	Died in young womanhood, 1845.
Isabella	m. David White, Belvidere, N.C..

PARKER. Continued.

Children of Thomas and Margaret -Parker-Newby.

James V. m. Mary Moore Ricks, Mt. Pleasant, Ohio.

William C. m. Olive Terrell, " " "

Martha P. m. Asahel H. Hussey, " " "

Sarah Isabella, m. Matthew Terrel, Oskaloosa, Iowa.

Joseph P. Died, aged 10 years

Thomas R. Died, aged 28 " unmarried, Dublin, Ind.

Jane, m. Sherrard Kithcart of Ohio.

Ann A. Died, aged 16.

- - - - - - - - -

Children of Joseph & Isabella -Parker- Elliott.

*John N. m. Eugeia Hollowell, 10-10-1888, Elizabeth City, N.C.

Mary Elizabeth Died, aged 2½ years.

Joseph V. m, Anna May Cosard, New London, Ind. 3 children.

Edward P. m Elizabeth Johnson, Baltamore, Maryland. no child.

William Thomas m. Annie Du Pree, Baston Rouge La. No children.

Sarah Isabella Died, aged 17, at New Providence, R.I.

James Peele. m Elizabeth Graham, N.C. Two daughters.

- - - - - - - - -

Children of John N. & Eugenia -Hollowell- Parker.

Alpine m. George B. Filbert, Elizabeth N.J. 1 daughter, Eugenia H. 1

John Hollowell m. _____, Baltamore, md. One son, John Hunter 2

Joseph V. m. Anna May Cosard, Both dead, Two sons.
Douglas L. Misionary, Mexico. 2 children
Joseph Irving, St. Louis, Mo. 2 children.

Note-
The foregoing is the John N. Parker line, showing its Connection with the Morris line. -Harvey Morris. 12-15-1932.

Penninah Parker, daughter of Job-2 and Isabel (Peele) Paker was born in Chowan County, North Carolina 11-9-1785. She died in Washington County, Indiana, 4-26-1875. And was buried at Blue River Friends cemetery.

She married 1- Humphrey Park, January _____1804 at Piney Woods M.M., Perquimins Co. N.C..

" " 2- Joseph Moore, August 6, 1809 at Piney Woods M.M., Perquimins Co., N.C..

Humphrey Park joined the Society of Friends at Piney Woods M.M. 5-5-1761.

Married	1- Elizabeth Wilson	June,	1761.
"	2- Sarah Smith	September	1790
"	3- Penninah Parker	January	1803.

I have not pursued the record of Humphrey Park further, as his family, if any, by his two first marriages do not properly belong to this line, and I have found no record of and children of the third marriage with Penninah.

For further data as to Penninah (Parker) Park, se Moore genealogy, page 70.

Frratta-

Isabel Peele, who became the second wife of Job Parker 3' was the daygh er of John Peele, merchant, farmer and slave-holder. And able minister in the Society of Friends, gifted with prophicy, And in compliance with the custom of the Friends, liberated his slaves. He was the son of John Peele, a british officer, who attended Friends meetings in Nansemond County, va., and joined the society.

Supplied by John N. Parker,
Baltamore, Maryland.

And from the same source, I think, I learned that the Peeles mentioned, were descended fron Admeral Sir James Peele of the English navy.

- - - - - - -

Inscription on stone in the Cemetery at Canton, Washington Co., Indiana-

"In memory of Elma wife of Lemuel Moore,
Died July 20, 1849."

This, I take to be the first wife of Lemuel Moore, the son of Joseph and Penninah Moore; as I never knew of another in this locality by that name. There seems to be no record of his marriage, either in church of county records of marriages.

Data: Abstract of Wills.

THOMAS PARKER. Chowan county, Jan. 23, 1717. Oct. court 1717.
Sons Thomas and Joseph, daughter Sarah, sons John and William, daughter Frances, wife Jeane.
Test. John Parker, Henry Oham, Benj. Evans.

JOSEPH PARKER SR. Chowan county. Nov. 15, 1749, Jan. Court, 1749 - 1750.
Eldest daughter Mary Cannon, daughter Ruth, eldest son Nathan, sons Joseph, Jacob, daughter Periana, son Job. Wife Ruth exec., Test. Jeremiah Cannon, Mary Cannon.

JOB PARKER. Chowan county, Feb. 11, 1812. Dec. term 1812.
Son Joseph, wife Isabel, sons Job, Elias T. Parker, and Jacob N. Parker, daughters Pharabee Granberry, Peninah Moore, Isabel Parker, Martha Parker. (Wife, Joseph Moore, Joseph Parker and Thomas Grandberry exrs.) Test. Wm. Baines, John Parish.

JACOB PARKER. Chowan co., Jan. 12, 1842. Feb. term 1842.
Wife Harriet E., son George, daughter Ann Mariah, Josiah T. Granberry exr., Test. John Bush, James T. Cannon.

WILLIAM PARKER. Chowan co., Dec. 27, 1750, July court 1751.
Sons James and Benjamin, daughters Judith Duke (Wife of Thomas) and Ann French, sons William, Thomas and John, daughter Mary Fryer; wife and son James exec.
Test Wm. Waters, Henry Griffin.

From; No. Carolina Historical & Genealogical Register.
v. 1, page 362, 1900. : v. 2, page 18 Jan. 1901.

Chowan County, North Carolina.

1. THOMAS PARKER died 1717. Wife Jeane (or Jane)

2. Thomas Parker. died 1762.

3. Joseph Parker. died 1749. wife Ruth ------

8. Mary (Parker) Cannon. Husb. Jeremiah Cannon.
9. Ruth Parker
10. Nathan Parker. died 1795. wife Sarah -------.
11. Joseph Parker. died 1764.
12. Jacob Parker.
13. Periana Parker. (or Lenina Parker)
14. Job Parker. died 1812. wife Isabel ------. 1760-1834.

24, Joseph Parker.
25. Job Parker.
26. Elias T. Parker.
27. Jacob N. Parker. died 1842. wife Harriet E.
32. George Parker
33. Ann Mariah.

28. Pharabee Granberry. husband, Thomas Grandberry
29. Peninah Parker Moore. " Joseph Moore.
30. Isabel Parker.
31. Martha Parker.

4. Sarah Parker.

5. John Parker.

6. William Parker. died 1750. wife Ann --------.

15. James Parker.
16. Benjamin Parker.
17. Judith Panker Duke. husband, Thomas Duke.
18. Ann French.
19. William Parker.
20. Thomas Parker.
21. John Parker.
22. Mary Fryer.

7. Frances Parker.

- -

Holliday's Island, in the Chowan river, is said to have been a grant belonging to Joseph Parker. The island is still in the Parker family, according to Ellen Moore.

Tradition points to Holliday's island, in the Chowan river as one of pirate "Blackbeard's" haunts, (Blackbeard was Edward Teach, 1716 - 1718) and the mouth of Meherrin river as the point where he buried his spoils. (Wheeler, J.H.)

Tabulation constructed from data from "Abstracts of North Carolina wills, Chowan county.

ITEMS OF INTEREST.

In this part, pages 92 to 99, both inclusive, will be found data as to wills made and recorded by Morris residents of this county; beginning with first Record of Wills, and coming down to August 8, 1934.

There are some other will by persons of the name, known not to be of this line.

The wills are followed by marriages taken from the records of the Quaker meetings, pages 100, 100 and these by marriages from the public records; Pages 101 to 118, both inclusive, and omitting such as are known to be of other lines, and ending with the date of August, 8, 1934.

The following wills are recorded in Washington County, Indiana, but the connection with my line, if any, has not been worked out.

Will Record #1. 177.

Richard Morris' Will.

Names Wife Nancy

Daughters
Eliza
Lucinda
Franky
Nancy
Dianna Hinds
Susanna Morris

Sons
Jackson
John
Squire

Dated, April 21, 1825.
Probated May 19, 1826

- - - - - - -

Will Record H. 513.

Mary J. Morris' Will.

Names son
John W? Morris
Stella and Clara Morris, daughter of deceased son, William T. Morris.
"Heirs of daughter, Lorena Carr", then living in Deward Co., Neb.
Daughter, Mary J. Gibbons.

Dated October 17, 1911.
Probated January 20, 1912

6- Generation,

Jehosaphat Morros, son of Aaron and Lydia (Symons-Davis) Morris.
b, 8-17-1786. Married three times.
1- Sarah White
2- Margaret Trueblood.
3- Susanna Nixon, daughter of Thomas and Margaret Jordan of Pasquotank Co., N. C., and widow of Foster Nixon deceased. 4-6-1830.

Children of Jehosaphat and Sarah (White) Morris,

Thomas,	b, 9- 7-1810 d,	m,	Guelma Trueblood
Pritchard	b, 1- 9-1813 d,	m,	Sarah Winslow

Children of Jehosaphat and Margaret (Trueblood) Morris.

Mary	b, 10-12-1815/d,	m,	Aaron Hoggatt
Nathan	b, 10-25-1819,d	m	
Elizabeth	b, 5-18-1820, d,	m	
Margaret	b, 6-25-1823,	m,	Jacob Rayhill.

Children of Jehosphat and Susanna (Jordan-Nixon) Morris.

Jordan b, d,

Will Rec. A. 510. Washington County, Ind.

Jehosaphat Morris' Will.

Names-
Wife, Susannah-

Sons, Thomas Morris
Pritchard Morris
Nathan Morris,
William Morris
Jordan Morris

Daughters, Mary, wife of Aaron Hoggatt
Margaret, wife of Jacob Rayhill
Samira Morris.

Probated, August 28, 1857.

Will Record F. 244.

Pritchard Morris' Will.

Names wife Sarah.

Children,

Caleb W.
Samira Newby
Asenath Winslow
Parthena J. Gibbons
Jehosaphat M.

Dated July 17, 1886.
Probated June 10, 1887.

- - - - - - - - - - - - -

Will Record H. 377.

William Morris' Will.

Names wife Eliza J.

Children

Thomas T.
Margaret L. Day
Elijah H.
William T.S. Morris.

Dated May 11, 1908.
Probated April 21, 1909.

Will Record A, 659-60. Washington Co., Ind..

Aaron Morris' Will.

Names sons-

Thomas Morris
Joseph
Aaron
Benjamin
Peter
Micah
Alfred.

Dated March 12,1851.
Probated February 11, 1852.

This Aaron was -probably- son of Aaron 2, and wife Lydia (Simons-Davis) Morris.

- - - - - -

Will Record F, 188.

Thomas Morris' Will.

Names-Wife Hannah
Brother Micah

Dated July 10, 1883.
Probated May 6, 1886.

- - - - - -

Will Record H. 377.

William Morris' Will.

Names-
Wife Eliza J.

Children
Thomas T.
Margaret L. Day
Elijah H.
William T.S. Morris.

Dated May 11, 1908
Probated April 21, 1909.

Will Record H. 69.

Robert Morris' Will.

Names wife Mary Ada

Children Jessie Campbell
Laura Morris
Samuel P. Morris

Dated December 24, 1902.
Probated February 5, 1904.

Robert Morris was son of Benoni and Catherine (Trueblood) Morris.

- - - - - - -

Will Record I. 478.

Mary Ada Morris' Will.

Names

Jessie Campbell
Laura Morris
Samuel P. Morris

Mary Ada was the widow of Robert Morris and daughter of Samuel and ( ) Peck.

Will dated
Probated May 21, 1923.

Will Record H. 593.

Jehosaphat M. Morris' Will.

Names wife Ruth A. Morris.

Bernice R. Morris)
Gladys F. Morris) Daughters of
deceased son, John J. Morris.

Children.

Nellie P. Tatlock
Warder E. Morris
Nasby Morris
Grace McGinity
Flossie Morris.

Dated June 4, 1913.
Probated August 11, 1913.

- - - - - - - - -

Will Record I. 78.

Caleb W. Morris' Will.

Names wife Mary E.

Children.

Jeanettie A. Morris
Roscoe C. Morris
Emanuel E. Morris
Essie Purlee
Josie Summers
Martha Cauble
Clifford E. Morris
and
Edith Morris
Harry Morris, children of
deceased son, Alonzo Morris.

Dated December 17, 1913.
Probated July 7, 1915.

Will Record J. 86.

Samuel R. Morris' Will.

Names wife Mary A. Morris, -Sole legatee-

Dated November 10, 1915.
Probated January 28, 1926.

- - - - - - - - - -

Will Record J. 137.

Nancy Morris' Will.

Names husband Peter Morris

Board of Commissioners of
Washington Co., Ind..

- - - - - - - - -

Will Record J. 262.

George M. Morris' Will.

Names Wife Margaret M. Morris.

Dated November 11, 1921.
Probated January 14, 1928.

- - - - - - - - -

Will Record J. 458.

Frank E. Morris' Will.

Names wife- Della Morris.

Dated May 6, 1927.
Probated October 25, 1930.

Will Record I. 141.

William P. Morris' Will.

Names wife Mahala Morris,

Francis Marion Hearst, Nephew.
Mary Bell Lynch, Niece
Mary Corder "
Mary Ann Robertson and
Emily Kelly sisters of wife.

John J.Kelly, Nephew of wife
Stella Gardner, girl they raised.

Dated September 25, 1907.
Probated November 1, 1916.

- - - - - - - -

Will Record I. 258.

Mahala Morris' Will.

Names Kitchen Killy, Nephew.

Josephine Lyncy)
Emily Killy)
Mary Robertson) Relationship not stated.
Stella Duren)

Dated September 18, 1919.
Probated January 15, 1920.

MARRIAGES.

From records of Blue River Monthly Meeting of Friends.

Page 10- Jacob Morris of Jackson Co., Ind., son of Benjamin and Milicent Morris, late of Pasquotank Co., N.C., both deceased, to Mariam Bogue, daughter of Jobe and Elizabeth Bogue, late of Perquimis Co., N.C. 3-12-1816.

Page 44- 10-14-1824.
John Cox, son of John and Mariam Cox, of Perquimins Co., N.C., to
Margaret Morris, daughter of Thomas and Sarah Morris, of Perquimins Co., N.C., both deceased.

Page 52- 10-3-1825.
Jacob Morris of Jackson Co., Ind., son of Benj. and Milicent Morris of Pasquotank Co., N.C., and Nancy B. Stevens of Jackson Co., Ind.,

Page 69- 5-12-1831.
Thomas Morris, son of Jehosaphat and Sarah Morris, -Sarah deceased- of Pasquotank CO.?N.C.? to Gulielma Trueblood, daughter of Joshua and Mary Trueblood.

Page 72- 2-6-1834.
Jehosaphat Morris, son of Aaron and Lydia Morris of Pasquotank Co., N.C.,-both deceased- to Susanna Nixon, daughter of Thomas and Margaret Jordan of Pasquotank Co., N.C.,-both deceased, and widow of Foster Nixon.

Page 106- 9-5-1866.
Levi Knight, son of Andrew and Ruth Knight,-Andrew deceased- to
Susanna Morris, daughter of Thomas and Margaret Jordan of Pasquotank Co., N.C., widow of Foster Nixon, late widow of Jehosaphat Morris deceased.

All other Morris mariages recorded in said records, are set out in the genealogy proper.

Where the residence is not mentioned in the above, the parties were residents of Washington Co., Ind..

MARRIAGES.

From the public records in the clerk's office of Washington County, Indiana.

Having no data to identify the following parties, I only set out the record, date of application for license, names and date of mariage as shown by the recorded return.

Rec. A. 46. 8-7-1821, Date of license.

Mary Ann Morris
to
John Cooper

8-9-1821. Date of Marriage.

Rec. A. 94.

Maria Morris
to
Adam Stevens

No return.

Rec. A. 156. 11-9-1825.

Samuel B. Morris
to
Mary Pede 11-11-1825.

Rec. B. 16. 8-11-1829.

Benjamin Morris
to
Mary Ann Wilson

8-11-1829.

Rec. B. 24. 12-21-1829

John G. Morris
to
Eliza Fordyce

12-24-1829.

Rec. B. 67. 9-11-1832.

*John I. Morrison
to
Catherine Morris

9-11-1832.

Rec. B. 67. 9-17-1832

Aaron Morris
to
Alesy Hayworth 9-18-1832

Rec. C. 45. 10-20-1835.

James Morris
to
Elizabeth Clark.

Rec. C. 47 11-24-1835.

Pritchard Morris
to
Jennetta White 11-26-1835.

Rec. D.	44.		4-22-1839. License.
		Nathan Morris	
		to	
		Mary McCoy	4-22-1839. Marriage
Rec. D.	75		10-22-1840.
		Benjamin Morris	
		to	
		Milicent Hoggatt	10-22-1840.
Rec. D.	89		8-18-1841.
		Amanda F.Morris	
		to	
		W. A.Rowlings	8-20-1841.
Rec. E.	25		12-30-1844.
		Margaret Morris	
		to	
		Jacob Rayhill	1- 2-1845
		(Margaret was daughter of Jehosaphat Morris)	
Rec. E.	29	Eleanor Morris	2- 3-1845
		to	
		William Gibbons	2-13-1845.
Rec. E.	78		10- 8-1846.
		Joseph D. Morris	
		to	
		Nancy Everett	10- 8-1846.
Rec. E.	82		11- 2-1846.
		Thomas Morris	
		to	
		Hannah Draper	11- 3-1846.
Rec. F.	22		9-16-1847.
		James G. Morris	
		to	
		Elizabeth Ploughman	9-19-1847.
Rec. F.	122		12- 4-1849.
		Peter Morris	
		to	
		Elizabeth S.Still	12- 5-1849.
Rec. F.	136		6-5-1850.
		Micah N. Morris	
		to	
		Mary Jane Trueblood	6- 9-1850/
Rec. F.	161		10- 9-1850.
		William Morris	
		to	
		Eliza Jane Tatlock	10-10-1850.

Rec. F. 161		9-10-1851.
	Alfred Morris to Emeline Williams	9-11-1851.
Rec. F. 358		4-30-1855.
	Pritchard Morris to Sarah Winslow	5- 3-1855.
Rec. F. 442		4-28-1857.
	Benjamin F.Morris to Hellen M.Durham	4-28-1857
Rec. F. 53		4-12-1848.
	Martha A. Morris to Hiram Hurst	4-12-1848.
Rec. F. 125		12-31-1848.
	Elizabeth A.Morris to Philip Sandy	1- 1-1849.
Rec. F. 223		2-24-1852.
	Nancy A.Morris to William A.Wilson	2-26-1852
Rec. F. 306		1- 4-1854.
	Susannah T.Morris to Alexander Gauble	1- 4-1854.
Rec. F. 309		2- 6-1854.
	Nancy Morris to Calvin S.Hammons	2- 6-1854.
Rec. F. 408		8-20-1856.
	Emeline Morris to John Loudon	8-20-1856.
Rec. F. 427		12-30-1854.
	Malinda M.Morris to Jacob McKnight	12-30-1856.

Rec. G. 127		3- 7-1860.
	James E. Morris to Elizabeth Gibbons	3- 7-1860.
Rec. G. 135		6- 2-1860.
	Alfred Morris to Elizabeth Ridlin	6- 2-1860.
Rec. G. 144		8- 8-1860.
	Alfred Morris to Mary A. Bowers	
Rec. G. 147		8-21-1860
	*Robert Morris to Mary Ada Peck	8-21-1860.
Rec. G. 260		4- 2-1862.
	Samuel B.Morris to Irena Trew	4- 3-1862.
Rec. G. 382		11-29-1864.
	Cary T.Morris to Mary J. Morgan	11-29-1864.
Rec. G. 450		10-24.1965.
	Anderson Morris to Allie J.Spencer	10-26-1865.
Rec. G. 450		10-26-1865.
	William P.Morris to Mahala Johnson	No return.
Rec. G. 465		12-13-1865.
	Caleb W.Morris to Mary E. Carr	12-14-1865.
Rec. G. 512		6- 2-1866.
	Alfred Morris to Sarah E. Mullen	6- 2-1866.

Rec. G. 43		10-15-1858.
	Sarah J.Morris to Joseph Weeks	10-15-1858.
Rec. G. 128		3-24-1860.
	Susanna Morris to Stanford Newby	3-24-1860.
Rec. G. 132		5- 3-1860.
	Lydia Morris to George W. Parker	5- 3-1860.
Rec. G. 136		6-18-1860.
	William Cox to Sarah Morris	6-21-1860.
Rec. G. 193		3-12-1861.
	Phebe J.Morris to William G.McKnight	3-14-1861.
Rec. G. 197		4-10-1861.
	Catherine Morris to James Winslow	4-16-1861.
rec. G. 231		11- 1-1861.
	Elizabeth Morris to Albertson Munden	11- 3-1861.
Rec. G. 285		12- 8-1862.
	Margaret Morris to Henry Groneman	12- 8-1862.
G. Rec. 290		1-16-1863.
	Martha J.Morris to James B. Rodman	1-18-1863.
Rec. G. 298		3-23-1863.
	Susanna Morris to Charles W.Marsh	3-26-1863.

Rec. G. 436		9-18-1865.
	Parthena J.Morris to John J. Gibbons	9-18-1865.
Rec. 470		12-23-1865.
	Asenath Morris to Seth Winslow	12-26-1865.
Rec. G. 593		5-28-1867.
	Margaret Morris to William J.Witter	5-30-1867.
Rec. H. 41		12-20-1867
	Lucius M.Morris to Mary S.Barrett	12-22-1867.
Rec. H. 58		2-24-1868.
	Robert W.Morris to Martha E. Gordon	2-25-1868
Rec.H. 148		2-29-1869.
	Silas B.Morris to Louisa O.Reese	3- 2-1869.
Rec. H. 210		11-30-1869
	Aaron T.Morris to Florence Tyson	12- 2-1869.
Rec. H. 354		8- 5-1871.
	Thomas N. Morris to Sarah J.Morris	8- 6-1871.
Rec. H. 390		12-10-1871.
	Martha E. Morris to Jasper N.Jarnagin	12-17-1871.
Rec. H. 409		2- 5-1872.
	Anna M.Morris to John Dawalt	2- 7-1872.
Rec. H. 504		2- 4-1873.
	Nancy J.Morris to William W.Hubbard	2- 6-1873.

Rec. I. 50		2-18-1875.
	*Jehosaphat M.Morris to Ruth A.Thompson	2-18-1875.
Rec. I. 145		6-19-1876.
	Samuel R.Morris to Mary A.Barrett	6-19-1876.
Rec. I. 163		9-19-1876.
	William T.Morris to Elizabeth J.Price	9-20-1876.
Rec. I. 175		10-24-1876.
	Jephtha Morris to Elizabeth Wiseman	10-25-1876.
Rec. I. 422		7-10-1879.
	Peter Morris to Nancy Spurgeon	7-10-1879.
Rec. I.441		9-24-1879.
	Alfred Morris to Jane Gordon	9-25-1879.
Rec. I. 109		12-22-1875.
	Sarah C.Morris to John S. Clark	12-23-1875.
Rec. I. 157		8-29-1876.
	Sarah S. Morris to Robert A.J.McKnight	8-29-1876.
Rec. I.297		2-12-1878.
	*Anna Morris to Alonzo L.Kimball	2-12-1878.
Rec. I. 366		12-14-1878.
	Susan E.Morris to Franklin Colglazier	12-14-1878.

Rec. I. 437		9- 6-1879.
	Lorena Morris to Harmon C.Carr	9- 6-1879.
Rec. I. 509		6-10-1880.
	Mary E. Morris to George W.Robinson	6-10-1880.
Rec. I. 596		4-25-1881.
	Philena Morris to Emanuel Wright	4-26-1881
Rec. J. 193		2-25-1884.
	Thomas T. Morris to Sarah A.Winslow	2-25-1884.
Rec. J. 255		10-25-1884.
	George B. Morris to Lida M.Cauble	10-26-1884.
Rec. J. 311		9-18-1885.
	Charles L. Morris to Mary R. Albertson	9-19-1885.
Rec. J. 315		10- 1-1885.
	Nathan Morris to Leah Thompson	10- 1-1885.
Rec. J. 430		2- 1-1887.
	Franklin L. Morris to Nannie J. Ferguson	2- 3-1887.
Rec. J. 482		9-16-1887.
	Charles A. Morris to Cora A. Wyman	9-21-1887.
Rec. J. 516		1-26-1888.
	Samuel P. Morris to Lillie B. Berkey	1-26-1888.
Rec. J. 124		5-19-1883.
	Miranda Morris to Francis M. Hawn	5-23-1883.

Rec. J. 171		11- 8-1883.
	Minnie L. Morris to Isaac P. Baynes	11- 8-1883.
Rec. J. 210		4- 9-1884.
	*Hattie H. Morris to John M. Henderson	4- 9-1884.
Rec. J. 375		6- 1-1886.
	Alice P. Morris to James W. Hebbard	6- 2-1886.
Rec. J. 521		2-24-1888.
	Anna Morris to William Woods	2-24-1888.
Rec. J. 555		8-11-1888.
	Louisa J. Morris to Edward E. Pollard	8-12-1888.
Rec. J. 587		12- 4-1888.
	Anna E. Morris to John M. Trinkle	12- 4-1888.
Rec. K. 10		2-22-1889.
	William T.S.Morris to Stella W.Thompson	2-24-1889
Rec. K. 187		12-24-1890.
	Frank E. Morris to Rhena D. Naugle	12-25-1890.
Rec. K. 201		2-14-1891.
	Walter G. Morris to Maria A. Cauble	2-15-1891.
Rec. K. 303		3-23-1892.
	Ora A. Morris to Mary N.Hollowell	No return.
Rec. K. 400		3-30-1893.
	Roscoe C. Morris to Jennie B. Paynter	3-31-1893.

Rec. K. 415		6-22-1893.
	Charles E. Morris to *Laura R. Morris	6-22-1893.
Rec. K. 457		12-22-1893.
	John E. Morris to Ellen Medlock	12-24-1893.
Rec. K. 84		12- 7-1889.
	Mary E. Morris to Jesse Spurgeon	12- 8-1889.
Rec. K. 167		11- 4-1890.
	Catherine Morris to Smith Malott	11- 4-1890.
Rec. K. 204		2-25-1891.
	Sarah E. Morris to Walter P. Newby	2- 26-1891.
Rec. K. 235		8- 7-1891.
	Laura Morris to Lewis M.Trueblood	8- 8-1891.
Rec. K. 296		2-25-1892.
	Nora B. Morris to Marion Morgan	2-25-1892.
Rec. K. 344		10-13-1892.
	*Jessamine Morris to Horace F. Campbell	10-13-1892.
K. Rec. 358		11-13-1892.
	Margaret L.Morris to William A. Day	11-13-1892.
K. Rec. 361		8-26-1892.
	Amanda E. Morris to Wiley Stewart	8-28-1892.
Rec. K. 487		4-16-1894
	Alma Morris to Jack Pollard	

Rec. K. 500		6-16-1894.
	Mary Morris to Thomas J. Gibbins	6-17-1894
Rec. L. 118		10- 7-1896.
	Enoch S. Morris to Lydia E. Bown	10- 7-1896.
Rec. L. 231		10- 5-1897.
	Omri Morris to Lillie Howel	10- 6-1897.
Rec. L. 236		10-18-1897.
	Emanuel Morris to Minnie C. Smith	10-18-1897.
Rec. L. 275		4-15-1898.
	Ainsly Morris to Mary A. Duncan	4-15-1898.
Rec. L. 322		10-29-1898.
	Elmer Morris to Chloe Fleenor	10-29-1898.
Rec. L. 335		12-23-1898.
	Arthur B. Morris to Mary Cauble	12-24-1898.
Rec. L. 355		
	James H. Morris to Ella S. Watts	2-25-1899. 2-25-1899.
Rec. L. 455		4-17-1900.
	Ott Morris to Melia Peden	4-17-1900.
Rec. L. 513		12-21-1900.
	John J. Morris to Flora Williams	12-21-1900
Rec. L. 142		12-28-1896.
	Lennie Morris to James Cooley	12-28-1896.

Rec. L. 205		8-20-1897.
	Ruth Morris to Oscar Scifers	8-20-1897.
Rec. L. 396		9-16-1899
	Claude S. Tatlock to Nellie P. Morris	9-17-1899.
Rec. M. 272		6-25-1904
	Ezra L. Morris to Dollie M.L.Warriner	6-25-1904.
Rec. M. 426		3-26-1906.
	Nasby C. Morris to Lula Herron	3-26-1906.
Rec. M. 443		7-24-1906.
	Albert L. Morris to Ida M. Trainer	7-24-1906.
Rec. M. 29		9- 4-1901.
	*Harvey Morris to Martha H. Tucker	9- 4-1901-
Rec. M. 63		2-13-1902.
	Alonzo E. Morris to Alice A. Nuckles	2-13-1902.
Rec. M. 65		2-19-1902.
	Wilber R. Morris to Nettie P. Cauble	2-19-1902.
Rec. M. 351		6-24-1905.
	Martha A. Morris to Claudius W.Cauble	6-24-1905.
Rec. M. 93		6-27-1902.
	Minnie Pearl Morris to Simeon F. Garriott	6-29-1902.
Rec. M. 166		4-29-1903.
	Anna Morris to Orpheus S.Garritt	4-29-1903.

Rec. M. 267 6- 17-1904.

Cora M. Morris
to
Charles H. Wilson 6-19-1904.

Beginning with Mariage Record N. the application for the license is contained in the record, and sets out full data as to the parties, givind among other things, the age, place of birth, residence and names of parents, the mother's full maiden name being given. And in the following list I will set out the record, the names of the contracting parties, with the parents names as recorded, and the date of mariage; the names of the parents being immediately under the name of the child.

Rec. N. 5 1-19-1908.

Herman Roy Morris	to	Ethel Grace Payne
George B. Morris		John Payne
Eliza Cauble		Eliza Huston

Rec. N. 92 9-29-1908.

Jesse Morris	to	Ada Hurst
Charles Morris		James Hurst
Mary Albertson		Martha Wilsey

Rec. N. 137 1- 6-1909.

Ed Morris	to	Leora M.Goss
Robert W.Morris		Robert Goss
Martha E. Gordon		Elizabeth D.Franklin

Rec. N. 208 8-25-1909.

Arthur G.Morris	to	Isolin Blackman
Elijah H.Morris		George W.Blackman
Anna T.Lindley		Sarah Jane Miller

Rec. N. 310 4-17-1910.

Emory V.Morris	to	Leora M.Gross
Robert W.Morris		Robert Gross
Martha E. Gordon		Elizabeth D. Franklin

Rec. N. 274 1-16-1910.

Ethel B.Morris	to	Oval Randal
Thomas M.Morris		Prior S.Randal
Sarah J.Trueblood		Delia Tillotson

Rec. N. 289 2-26-1910.

Cora A.Morris	to	John F. Brough
Newton .Morris		Peter Brough
Sarah Jane Trueblood		Sarah Baker

Rec. N. 294 3-[illegible]9-1910.

Effie A.Morris	to	Samuel L. Batt
Samuel R. Morris		Charles S.Batt
Mary Annie Barrett		Nancy M.Goodpasture

Rec. N. 298 3-19-1910
Mary P. Morris to Elbert A.Fitzpatrick
Nelson Morris Benjamin F.Fitzpatrick
Martha Ellen Murphy Emma A. Elrod
(Not our line)

Rec. N. 347 9- 1-1910.
Mary Ellen Morris to Robert E.Cavenaugh
Robert W. Morris James Cavenaugh
Martha E. Gordon Lucy B. Cavenaugh

Rec. O. 109
Lula E. Morris to Thaddius N.Mull
Charles L.Morris David Mull
Mary R.Albertson Etta Wyatt

Rec. O. 170 3- 2-1912.
Grace Morris to Ernest B.Megenity
Charles L.Morris
Mary R.Albertson

Rec. O. 835 1-13-1913-
Effie V. Morris to Ralph H.Chastain
Charles Morri Henry Chatain
Mary Albertson Catherine

Rec. O. 281 4- 6-1913.
Milea Edith Morris to Bert Hoar
Thomas T. Morris Silas Hoar
Sarah Winslow Manerva Stephenson

Rec. O. 10 7-14-1911
Lillie Audra Morris to Jaspar Buchanan
W.T.S.Morris Milas Buchanan
Stella W.Thompson Flora Newby

Rec. P. 65 4-17-1915
Otho T?Morris to Huldah R.Lemons
Charles L.Morris William H.Lemons
Mary Albertson Belle Lemons

Rec. P 144 10-24-1915.
Blanche Morris to Otis A. Marshall
Caleb W.Morris Peter Marshall
Mary Carr Mary A. Martin

Rec. P.408 11-28-1917
Herbert Morris to Ada Dawalt
Jerry Morris Francis Dawalt
Caroline Lockenour Nancy Combs

Rec. P. 425 1- 3-1918.
Carl S.Morris to Edith M. Martin
Elijah H.Morris Daniel Martin
Anna T.Lindley Ella Fultz

Rec.	Q. 244			8-30-1920.
	Harmon Morris	to	Lena Motsinger	
	Joseph Morris		Stephen Motsinger	
	Hannah Wirdel		Lovisa Parker	
Rec.	R. 74			3-17-1923.
	Vance H.Morris	to	Florence L.Anderson	
	Walter Morris		Thomas N.Anderson	
	Maranda Spurgeon		Mary Colwell	
Rec.	R. 100			5-26-1923.
	Harold Morris	to	Dexter L. Enochs	
	Otto Morris		Ben Enochs	
	Melvina Peden		Lillie Dill	
Rec.	R. 140			9-30-1923.
	Warder O.Morris	to	Ida Mae Baker	
	Dr. G.M.Morris		Henry M.Baker	
	Margaret Alvis		Susan Johnson	
Rec.	R. 263			12-25-1924.
	Emmet E.Morris	to	Grace M.Anderson	
	Elijah H.Morris		Oscar Anderson	
	Anna T. Lindley		Alice S.Fulk	
Rec.	R. 331			7-25-1925.
	Victor D.Morris	to	Lucile Bellows	
	Charles R.Morris		Thomas S. Bellows	
	Minnie E.Doyle		Clara Hilton	
rec.	R. 453			5-23-1926.
	Martha Isabella Morris		Frank E. Ratts	
	Raymond Morris		Francis E. Ratts	
	Zelma Garriott		Jessie Jackson	
Rec.	473			7- 2-1926.
	Arthur H.Morris	to	Gladys E. Swaim	
	Roscoe C. Morris		Ralph Swaim	
	Virginia Paynter		Bertha Fleenor	
Rec.	R. 548			2-12-1927.
	Harry D. Morris	to	Hazle Johnson	
	Walter Morris		Herschel Johnson	
	Meranda Spurgeon		Florence Hahan	
Rec.	S. 6			7-16-1927.
	Elva E. Morris	to	Elmer R. Pollock	
	Walter C. Morris		Edward E. Pollock	
	Meranda Spurgeon		Louisa Jane Morris	

Rec. S. 34 10-15-1827.
Howard C.Morris to Maysel Grace Godfrey
W. Reed Morris Francis Godfrey
Nettie Cauble Maude Payne

Rec. S. 82 4- 5-1928.
Warder E. Morris to Anna D.Reyman
Jehosphat M.Morris William L. Reyman
Anna Thompson Ethelinda Evans

Rec. S. 123 8-15-1928.
Catherine Morris to Roscoe B. Welcher
Delay F. Morris Joseph Welcher
Pearl Wright Messetta Barnett

Rec. S. 521 11-16-1932.
Burl Morris to Gladys Irene Bush
Nasby C. Morris Norman L. Bush
Lula Herron Montee Neideffer

Rec. S. 538 6-12-1932
Helen Morris to Lotus Vest
Thomas Morris Ervin Vest
Ethel Osborn Ethel Dellard

- - - - - - - - - - -

Rec. T. 90 12-21-1933.
Fern Morris to Howard Ribble
Bartlet Morris Thomas Ribble
Grace Stein Maude Brown
(Orange Co.) (Mitchel.)

-The license was dated 9- 7-1933-

The following is a copy of a note attached to the record; written on a postal card.

" "Oct 9, 1933
Mitchel Ind"

"Dear sir
Fern Morris and I have torn up our marriage license because we have found out we do not want to get married.
Yours truly
Howard Ribble"

The card is addressed to
"County Courthouse
Salem Indiana"

- - - - - - - - -

Rec. T. 114
Dexter Morris to Ervin Collier
Ben Enochs W.A.Collier
Lillie Bush Maggie Jessie
(Dexter was divorced from her first husband-

In compiling the foregoing extracts from the records cited, there has been no attempt to trace the lineage of, or to connect the parties named with the ancestry of the line of the Morris family considered in the genealogy. There are doubtless somethat have no connection ; but the large majority can trace their lineage back to the common ancestor with which this account starts.

A thorough examination of the probate records of this county would doubtless add much of interest, but it is not intended to make this a complete genealogy, even of such as located to this, Washington County, Indiana.

The marriage records have been examined down to this date, August 6, 1934.

RETURN THIS SKETCH PROMPTLY
TO
WHO'S WHO IN LAW
277 BROADWAY, NEW YORK, N. Y.

MORRIS, HARVEY:

Lawyer; b. Jan.14, 1853, Salem, Ind., s. Jephtha and Mary (Peele) Morris; ed.: Public Schs.; May Acad.; read law in office of S.B.Voyles; m. Martha Tucker, Sept.4,1901.

Admitted to the bar in 1878. Engaged in active law practice since date of admission. In partnership with Samuel B. Voyles, 1879-1886, and Milton B.Hottel, 1899-1906. At present in private practice, Salem,Ind.

MORRIS, HARVEY

Was Presidential Elector in 1904.

(Please list important cases).

(Please indicate if officer or member in bar associations and other civic organizations).

Author: (in mss.)"Underground R.R."; "Family Genealogy", etc.

Res.: 401 N.Main St. Office: Public Square, Salem, Ind.

APPROVED BY_____

DATE_____

WHO'S WHO IN LAW

277 BROADWAY
NEW YORK, N. Y.

Phone WOrth 2-1055

ADVISORY BOARD

E. C. ARNOLD, Dean
Vanderbilt University Law School

ALVIN E. EVANS, Dean
Law School, University of Kentucky

ALBERT J. HARNO, Dean
College of Law, University of Illinois

RUFUS C. HARRIS, Dean
Tulane University Law School

CHARLES J. HILKEY, Dean
Emory University Law School

ELDON R. JAMES, Librarian
Law School, Howard University

GEORGE W. MATHESON, Dean
Law School, St. John's University

L. H. TRIBBLE, Dean
John B. Stetson University College of Law

May 10, 1937.

Harvey Morris, Esq.,
Public Sq.,
Salem, Ind.

Dear Mr. Morris:

Enclosed herewith is a draft of the sketch which has been prepared for inclusion in the 1936-37 edition of WHO'S WHO IN LAW.

Kindly go over this carefully, making all necessary corrections or additions, and then return it to me at your earliest opportunity.

For your convenience, there is also enclosed a reservation blank, should you desire to avail yourself of a copy of the volume.

Sincerely yours,

J. C. Schwarz
EDITOR

JCS:RB
encl.

NOTE: After publication, the price of this volume will be $15.

WHO'S WHO IN LAW

1936-7 *Edition*

277 Broadway, New York

(OVER)

Pre-Publication Price

I hereby subscribe for 1 copy of WHO'S WHO IN LAW, for which:

I enclose check for $10 (in full payment)

OR

I agree to pay $12.50 upon receipt of book.

Signed.....

Street.....

Date.....City and State.....

NOTE: After publication, the price of this volume will be $15.

RETURN THIS SKETCH PROMPTLY
TO
WHO'S WHO IN LAW
277 BROADWAY, NEW YORK, N. Y.

MORRIS, HARVEY:

Lawyer; b. Jan. 14, 1852, Salem, Ind., s. Jephtha and Mary (Peele) Morris; ed.: Public Schs.; May Acad.; read law in office of S.B. Voyles; m. Martha Tucker, Sept. 14, 1901.

Admitted to bar, 1878. Engaged in active law practice since date of admission. In partnership with Samuel B. Voyles, 1879-1886, and Milton B. Hottel, 1899-1906. At present in private practice, Salem,

MORRIS, H.:

Ind. Pres. Elector, 1904.

(Please list important cases).

(Please indicate if officer or mem. in bar associations).

Author: (MSS) "Underground R.R."; "Family Genealogy."

Res.: 401 N. Main St.

Office: Public Sq., Salem, Ind.

APPROVED BY_____

DATE_____